Today's Weather
(By The Associated Press)
Mostly sunny with high in 50s and 60s. Sunday, fair and warmer.

The Cumberland News

Two Killed, Two Wounded
(See Back Page)

VOL. 27—NO. 153 | Maryland, under the act of March 3, 1879 Entered as second class mail matter at Cumberland, | CUMBERLAND, MARYLAND, SATURDAY, APRIL 10, 1965 | United Press International Associated Press AP Photofax | 14 PAGES—SEVEN CENTS

Congress Passes Education Aid Bill

MIGS Attack Navy Planes; More U.S. Marines Are Committed

Reds Claim Dogfight Win Near Hainan

First U.S.-Sino Air Clash Of War Admitted In Peking

By MICHAEL T. MALLOY

SAIGON, Saturday (UPI) — Red China said today its planes battled U.S. Navy jets over the Communist Chinese island of Hainan Friday in the first Sino-American air clash since the Korean War. It said one U. S. plane shot down another U.S. aircraft with a guided missile.

The Peking New China News Agency broadcast said the confused aerial dogfight broke out when eight U.S. military aircraft in two successive waves tangled with an undisclosed number of Red Chinese fighters.

In Saigon earlier, U.S. military spokesmen said four U. S. Navy F4B Phantom jets had clashed with unidentified MIG aircraft Friday 35 miles off the coast of Hainan over Tonkin Gulf.

The American spokesman would not say whether any American aircraft were lost in the dogfight. But he reported that one enemy aircraft fled in flames.

Blast Bridges

The air battle broke out while a record armada of 220 American Navy and Air Force planes blasted strategic bridges in Communist North Viet Nam.

U.S. Authorities said one American Navy plane was downed by Communist anti-aircraft fire in the massive raid on North Viet Nam, but the pilot was rescued from the sea. But the Peking New China Agency claimed eight of the attacking U.S. aircraft were downed over North Viet Nam.

In Washington, the Defense Department denied that any American planes intruded over Red China's Hainan Island either before or during the brief air battle with jet MIG fighters.

In making the assertion, Assistant Defense Secretary Arthur Sylvester emphasized to newsmen that nonetheless, "Our forces are always authorized to defend themselves."

The Tonkin Bay dogfight coincided with a disclosure by an American Air Force officer that the North Vietnamese Communists apparently have started using ground-to-air missiles — believed supplied by the Russians — against attacking U.S. aircraft.

More Marines

In another development, it was announced in Saigon that the United States would soon land some 3,000 more Marines —two more battalions of combat Leathernecks and a squadron of Marine jet fighters—in the Da Nang area of South Viet Nam.

In Washington the Pentagon spokesman implied that pilots of the Navy F4B fighters involved in the dogfight with Red MIGs elected to break off the engagement rather than pursue the MIGs further. He stated further he did not know whether

(Continued on Page 2)

Louisiana Whites Force Police To Scatter Bogalusa Marchers

Newsman Is Attacked

Newsman David Chandler of New Orleans, (center) is confronted by two unidentified white men as an FBI agent and a photographer were attacked during a civil rights march in downtown Bogalusa, La., yesterday. Photographer Lynn Pelham, (far left) was knocked to the ground during the attack. (AP Photofax)

Photographer, FBI Agent Are Dixie Targets

Four Persons Hit As Angry Mob Wages Attack

By BILL CRIDER

BOGALUSA, La. (AP) — Shouting and waving sticks and signs, an angry group of segregationists forced police Friday to scatter 500 Negroes marching on city hall. Four people, including an FBI agent and a photographer, were struck in lightning scuffles.

James Farmer, Negro leader of the Congress of Racial Equality, strode at the head of the marchers—most of them teenagers who skipped school. Farmer had blamed the Ku Klux Klan for fomenting violence in Bogalusa.

Ignore Officials

Ignoring appeals from anxious city officials, Farmer called for a second march into the downtown area of this racially troubled southeast Louisiana lumber mill town of 25,000 persons. The goal of the marchers, said Farmer, is to pray outside the antebellum-style city hall for an end to segregation.

In contrast to the melee in Bogalusa, more than 500 civil rights demonstrators marched quietly to the county courthouse at Camden, Ala. There were a few white spectators. But none yelled or jeered as the marchers walked slowly by.

It was the first time the Camden demonstrators had succeeded in reaching the white-columned courthouse. Previous tries had been turned back because the demonstrators lacked a parade permit. This time they asked for — and got — a permit.

Issued Permit

Bogalusa officials, too, issued a permit for a march. Mayor Jesse Cutrer urged this tense town's whites to accept the march and prevent "another Selma."

(Continued on Page 2)

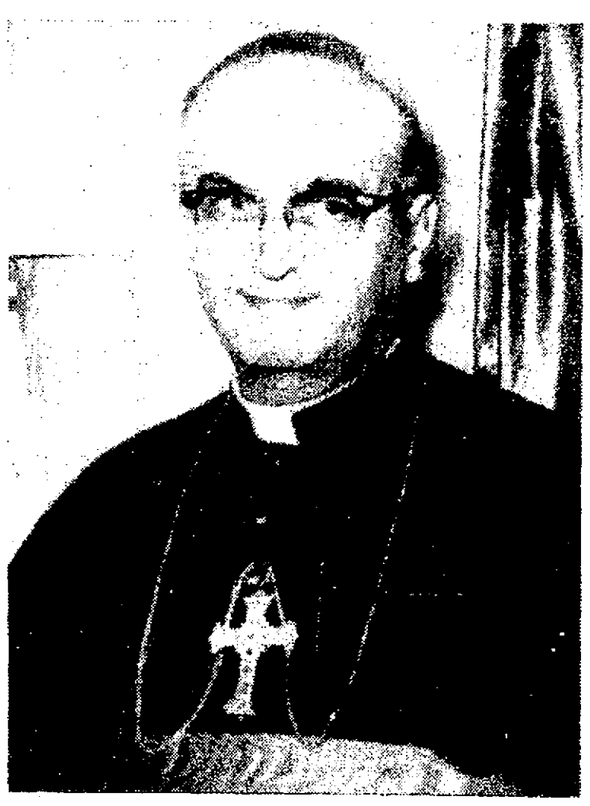

ALBERT CARDINAL MEYER

Cardinal Meyer Dies Of Cancer

By RUSSELL LANE

CHIGAGO (AP) — Albert Cardinal Meyer, 62, a grocer's son who became a prince of the Roman Catholic Church, died Friday of cancer.

His death came six weeks after surgeons removed a malignant tumor from his brain. "A progression of the tumor," a Mercy Hospital spokesman said, caused death.

Cardinal Mayer was the spiritual leader of nearly two million Catholics in the Chicago Archdiocese, largest in the United States. Although young in his high rank he had won a place among leading liberal members of the Church hierarchy.

It was after his return last year from a meeting of the Vatican Ecumenical Council, in which he had obtained a hearing for the American Catholic clergy's attitude toward other religions, that illness became a concern he could not put aside.

He was treated for 12 days in January for a gall bladder ailment, but one month after leaving the hospital he returned for a checkup to determine the cause of increasingly severe headaches which had troubled him for three weeks.

On Feb. 25, after he was told that a swelling in his brain could be relieved only by intracranial surgery, he submitted to the major operation. The surgeons found within the right side of the brain a tumor which they removed. Its tissue was cancerous.

He rallied only slightly after the operation, although hope continued for improvement until sleep overcame him Sunday. His death at 10:50 a.m. Friday came quietly and without forewarning symptoms.

Cardinal Meyer's death left the United States with five members of the college of cardinals. Francis Spellman of New York; Joseph Ritter of St. Louis; Richard Cushing of Boston; J. Francis McIntyre of Los Angeles and the most recently elevated, Lawrence J. Shehan of Baltimore.

Senate Sends Big Measure To President

$1.3 Billion Plan Will Aid Graded And High Schools

By JERRY T. BAULCH

WASHINGTON (AP) — The Senate passed and sent to President Johnson on Friday night the first broad federal aid for grade and high schools in the nation's history — a $1.3 billion blueprint to help better educate the children of poor parents.

The bill, the most important measure passed by Congress so far this year, was approved by a 73-18 roll-call vote.

This climax to a 20-year Capitol Hill battle came after administration forces beat down all efforts — mostly by Republicans — over three days of debate to change the bill passed by the House 263 153 March 29. Eleven amendments were defeated by solid margins.

Major LBJ Victory

It was a major victory for Johnson, who had described the bill as "the key which can unlock the door to the Great Society." He said it would break the cycle of poverty and ignorance which has enchained some families for generations.

The President had urged that the Senate accept the House version rather than risk getting it entangled in Senate-House disagreement over details which stymied other school bills in the past.

This brought outcries from some Republicans that the Senate had surrendered its legislative responsibilities to White House dictates.

The measure, which authorizes the aid, must be supplemented by later legislation furnishing the actual funds.

The Senate worked late both Thursday night and Friday night in trying to clear its desks of the measure.

Three Major Sections

The bill has three major sections: $1.06 billion to help school districts with projects to better educate children of poor families; $100 million to ease the widespread need for more and better school libraries; $100 million to set up educational centers to provide specialized programs individual schools cannot afford.

It's estimated that more than 90 per cent of the nation's 26,000 school districts would receive funds.

Although the bill isn't as broad as long-time backers of general federal aid to education have been fighting for they called it a "dramatic breakthrough" and a "legislative miracle." They say that while it is aimed at the poor it will enhance education generally.

Children of parochial and other private schools could share in all the benefits, breaking one of the barriers that have blocked

(Continued on Page 2)

Retired Supreme Court Judge Dies

NEW ALBANY, Ind. (AP) — Retired U. S. Supreme Court Justice Sherman Minton, described by Chief Justice Earl Warren as one of the nation's great citizens, is dead at the age of 74.

Minton, who participated in the historic school desegregation decision of 1954, died early Friday in Floyd Memorial Hospital, to which he was taken a week ago with intestinal bleeding.

Dr. Harry Voyles, his physician, said Minton's condition steadily deteriorated in the 24 hours before his death at 2:33 a.m.

Warren said Minton "made important contributions to the history of our time. Those of us who had the privilege of serving with him on the Supreme Court mourn his loss as we would a brother."

Minton, a Democrat and majority whip in the U.S. Senate from 1935 to 1941, was a leader in New Deal legislation.

In 1941, he was named by President Franklin D. Roosevelt to the U.S. Seventh Circuit Court of Appeals in Chicago and was elevated to the Supreme Court in 1949 by President Harry S. Truman.

After his retirement in 1956, Minton suffered two grave illnesses — a blood clot near the heart in 1959 and a cerebral hemorrhage in 1961.

Minton was born Oct. 20, 1890, in Georgetown, Ind. near New Albany. He was a graduate of Indiana University and the Yale Law School. Friends called him "Shay."

Early Bird Is Put Into Proper Orbit

WASHINGTON (AP) — The Communications Satellite Corp. — Comsat — wheeled its Early Bird satellite into a synchronous orbit above the equator Friday, and Friday night achieved a delicate adjustment to place the spacecraft upright.

With its antenna thus pointing in the proper direction, the world's first commercial communication satellite quickly responded to messages from a control station at Andover, Maine.

"The satellite is sending very strong signals," a Comsat representative said.

"Early Bird is in an extremely good position — a very healthy condition," said Joseph V. Charyk, Comsat president.

Siegfried Reiger, Comsat technical vice president, added, "The orbit is essentially perfect."

Engineers at Andover planned additional test transmissions — the satellite already has received and sent back television test patterns — over the weekend.

Reiger said that placing the satellite into a synchronous orbit some five days ahead of schedule means that communications tests with stations in Europe may get under way as early as Sunday — less than a week after the April 6 launch. A two-week lag had been anticipated.

Red China Fails To Fire Second Nuclear Test

HONG KONG (AP) — A U.S. researcher said Friday Red China is a month behind schedule on its second nuclear test shot. He suggested there may be political or technical reasons for the delay.

The research man, who spoke only with the understanding that he would not be identified by name, and other experts have been wondering why Peking failed to explode its second device in March, as widely predicted.

In an interview, the U.S. research man said it is possible the delay is caused by the propaganda campaign Red China is conducting in Viet Nam, where Vietnamese forces have used riot control gas against the Viet Cong guerrillas.

"Many specialists doubt they will explode another device while this propaganda campaign is in progress in case they shift the onus of world opinion to themselves for releasing radioactive fallout into the atmosphere," he said.

The American said that if the delay is being caused by a technical problems, "this would be of a more serious nature."

President Flies To Houston For First Ball Game

HOUSTON, Tex. (AP)—President Johnson landed at Houston International Airport Friday night to attend the first night baseball game in the new domed stadium here.

Mayor Louie Welch of Houston and other city officials were on hand to greet the President. About 200 people waited behind a roped-off area to see him.

A long line of limousines and a press bus stood by to depart to the $31.6-million Harris County Stadium where the President was expected to watch at least part of the exhibition game between the Houston Astros and the New York Yankees, the first major league baseball game ever held indoors.

Mrs. Johnson accompanied her husband on the flight from Washington. Sargent Shriver, head of the government's anti-poverty program, also was on board the big Air Force jet.

After the ball game, the President was expected to fly to the LBJ Ranch near Austin.

Two Newspapers Raided In Caracas

CARACAS, Venezuela (UPI)—Heavily armed police raided the offices of the newspaper Ultimas Noticias Friday and arrested publisher-editor Miguel Angel, and general manager of the Capriles Publications — three dailies and three magazines — said police threw a cordon around the newspaper before entering without a warrant and taking the two men into custody.

Reds Close West Berlin's Autobahn Again

BERLIN (AP)—The Communists shut down West Berlin's autobahn lifeline again Friday night and sent Soviet tanks and East German infantry rolling along the road, causing many tie-ups of civilian traffic.

Motorists arriving at Helmstedt, the West German end of the 110-mile superhighway, reported they met heavy Communist military traffic moving east.

The Communists have said the autobahn, which carries truckloads of food and other supplies to West Berlin, would be closed until Soviet-East German military maneuvers end Sunday.

All through the morning, however, the autobahn had remained open for the first time since Monday. This and the fact that Soviet jets did no buzzing in the three air corridors of Berlin for the first time since Wednesday had led a Western diplomat to say he thought the harassment was over.

Harassment had reached its height Wednesday when the West German lower house of Parliament met in West Berlin over Communist objections.

A U.S. spokesman said he knew of no U.S. military traffic traveling on the autobahn when the barriers went down at 6 p.m. Friday.

A Western diplomat said the Western occupying powers would not permit any more plenary sessions of the West German Parliament in Berlin. Under Allied pressure, the Bundesrat, the upper house, abandoned plans to meet in Berlin April 30.

Willy Brandt To Visit LBJ

WASHINGTON (UPI) — West Berlin Mayor Willy Brandt has an appointment to meet with President Johnson at the White House next Wednesday.

West German Embassy officials said that Brandt, who is visiting Washington with Christian Democratic party Deputy Chairman Fritz Erler, will meet Johnson at 1 p.m EST. Erler will accompany him to the White House.

Brandt and Erler are due to arrive in Washington Monday for talks with top administration officials, including Secretary of State Dean Rusk.

North Viet Nam Rejects Peace Talks

TOKYO (UPI) — President Ho Chi Minh of North Viet Nam Friday rejected President Johnson's proposal for peace talks without prior conditions.

The Communist chief demanded as a price for negotiations the withdrawal of U. S. forces from Viet Nam and an end to American attacks on Communist territory.

It was not a formal rejection — that was expected to come from Hanoi later.

To Tour Asia

LONDON (UPI) — Former Foreign Secretary Patrick Gordon Walker will leave London Wednesday for a tour of Southeast Asia to explore prospects for peace in Viet Nam, diplomatic sources said Friday.

Today's Chuckle

Sometimes reassurance comes from unlikely quarters, such as having a builder of fall-out shelters offer you five years to pay.

(T-M, WRR Gen. Fea. Corp.)

On Inside Pages

Ann Landers	3
Bridge	3
Comics	9
Crossword	3
Cryptoquote	3
Deaths	4
Dr. Van Dellen	5
Editorial Page	5
Markets	4
Racing	7
Secrets of Charm	3
Sports	6, 7
Tri-State News	4
Want Ads	2, 8, 9
Women's News	3

Voting Rights Bill Stiffened

WASHINGTON (AP) — A "strong dosage" of legislation to enforce voting rights won overwhelming approval Friday from a House Judiciary subcommittee.

Across the Capitol, members of the Senate Judiciary Committee argued behind closed doors about an even stiffer proposal.

Both versions of the vote measure go far beyond the guarantees President Johnson originally recommended.

They would ban all state poll taxes, eliminate literacy tests, and authorize federal registration of voters in wide areas of the South.

A bloc of civil rights-minded senators, who pushed through a series of amendments broadening the administration bill, sought in the Senate Judiciary Committee to erase a provision which, in effect, exempts counties or states which register at least 60 per cent of their voters.

Senate Republican Leader Everett M. Dirksen of Illinois, who helped draft the administration proposal, sought a return to its basic provisions. Atty. Gen. Nicholas Katzenbach joined him.

When the bill was broadened Thursday night, Dirksen said the whole measure had been jeopardized, politically and constitutionally.

The two major changes were the poll tax ban, and a new provision which authorizes federal registration of voters in any state or county where less than 25 per cent of the adult Negro population is registered.

Nixon Announces Visit To Moscow

HELSINKI, Finland (UPI)—Former Vice President Richard M. Nixon was en route to Moscow Friday, willing, but not planning to meet ex-Soviet Premier Nikita S. Khrushchev.

"We are going to Moscow just as tourists," Nixon said at Lahti railroad station as he departed for the Russian capital. "I have no plans to meet any Soviet officials."

Earlier Friday he told newsmen he would be "willing" to meet Khrushchev again. They had a heated political debate at the U.S. trade fair in Moscow in 1959.

Police Break Up School Sit-In

BALTIMORE (AP) — Police began carrying and escorting demonstrators Friday from the city school board building where they began a sit-in 24 hours earlier to demand a new Dunbar High School.

The demonstration began late Thursday after local spokesmen for the Congress of Racial Equality met with school board officials to explain their demand. They contend the present Dunbar school, serving a Negro neighborhood, is obsolete.

About 25 demonstrators refused to leave the board's headquarters building after their meeting with Eli Frank Jr., president of the board, and other officials.

Frank had told the CORE leaders their views would be considered.

More than 15 demonstrators remained in the building throughout the night.

As the demonstration finished its first full day, one demonstrator sat in the second-floor office of acting School Superintendent Edwin Stein, two others remained in the outer office of his secretary and more than a dozen others sat or sprawled in the hallway outside the office suite.

About two hours after the close of Friday's business day, police moved into the building and began escoring the demonstrators out. At least one was carried.

The demonstrators then began picketing in front of the headquarters as others had done from the outset of the protest.

Flood Waters Hit Minnesota, Iowa

By THE ASSOCIATED PRESS

Weary, begrimed flood workers began a tense night watch late Friday, anticipating a crest of the Minnesota River, which has forced 8,000 persons out of their homes.

Mayor Ray Eckes of North Mankato, Minn., ordered 5,000 residents out as a precautionary measure Friday morning, warning that dikes might break from the swirling waters at any moment.

The Minnesota, joined by the Blue Earth River at Mankato, rose 10 feet over flood stage and held steady for several hours. But the Weather Bureau stuck to its prediction that the the stream would hit 30 feet, or 11 feet over flood stage, by Saturday.

Anxious In Iowa

Meanwhile, Iowa, which like Minnesota got heavy winter snows, was in its fifth day of anxious flood fighting under the spring warmup.

Southern Iowa counties were beginning to feel the effect of floods that forced hundreds of persons from their homes in the northern part of the state earlier in the week.

Des Moines got set for its second highest flood crest on record. An estimated 300 volunteers worked throughout Thursday night, along with city crews to strengthen sandbag barriers in the Iowa capital.

Wisconsin Alert

In Wisconsin, Gov. Warren P. Knowles declared a state of emergency for the La Crosse flood region. The Mississippi River is expected to reach a 12-foot flood stage Saturday or Sunday and crest at an all-time high of 17.3 feet or more.

About 100 families have left homes near the river and taken refuge on higher ground.

Minnesota's record flood grew out of a severe winter.

The southern part of the state was blanketed time and again with snow. A sleet and rain storm on Feb. 28 made an icy packing of six inches or more in depth. Moisture didn't have much chance to soak in.

Spring was slow coming around. and the warmup, along with rain, was fast when it did arrive.

Many Towns Inundated

The Minnesota River runs from the western border for 170 miles until it elbows at Mankato and heads for Minneapolis-St. Paul, some 80 miles to the northeast, where it joins the Mississippi.

Several communities were inundated or prepared for high levels to come, but the hardest hit was Mankato, a college town of some 32,000 persons including the suburbs.

An estimated 6,000 volunteers were working at Mankato and authorities said another 600 or more were needed.

Speed Limit Is Reduced

John D. Bushby, district engineer for the State Roads Commission, said that at the request of the Cumberland Police Department the speed limit on the Industrial Boulevard from the south end of the Wineow Street bridge to Virginia Avenue will be cut to 35-miles-per-hour.

Mr. Bushby said Police Commissioner William V. Keegan and Chief B. Frank Gaffney had pointed out that the 50-mile-an-hour speed allowed in recent weeks poses a danger to workmen as well as motorists during the construction work being carried on at present.

The 35-mile-an-hour speed limit will be in effect until after the construction is completed. Workmen are completing approaches of the bridge on the north end and one section of the dual traffic lane on the southern end of the bridge.

The police officials pointed out that traffic traveling at 50 miles an hour in the vicinity has a tendency to 'pile up' as they approach the bridge proper and there are trucks using the boulevard in connection with hauling materials to and from the site.

Senate Sends

(Continued from Page 1)

such broad school bills in the past.

Backers of the measure have contended the House avoided running afoul of the constitutional issue of separation of church and state by channeling all aid through the public schools. Local school districts would retain ownership of any book or instructional materials bought with federal aid. It was argued the help is for the parochial school pupils, not their schools.

One of the major amendments beaten Friday 53-32, involved this question. It would have permitted taxpayers to file suits testing the constitutionality of aid for students attending religious schools.

CHURCH OF CHRIST
meets at
515 Washington St.
Sunday School — 10:00 A.M.
Worship Service — 11:00 A.M.
Evening Worship — 7:30 P.M.
Prayer Meeting — Fri. 7:30 P.M.
Roger Tuning — Minister
New Testament as the only guide.

Md. Wheat Crop Showing Decline

WASHINGTON (AP(— The Agriculture Department forecast Friday that this year's winter wheat crop in Maryland will be less than in 1964.

It saiad the indicated production this year was 3,726,000 bushels. It was 4,160,000 bushles last year.

LEADERS IN MENTAL HEALTH DRIVE — The annual fund drive of the Allegany County Mental Health Association is scheduled for May and among the leaders will be John F. Morton, LaVale and Mrs. Rose Hay, city. Mr. Morton is treasurer of the group while Mrs. Hay is general chairman of the Bell Ringers. Mr. Morton is assistant vice president of the Liberty Trust Company while Mrs. Hay, a housewife, is active in civic affairs.

'Lily Parade' To Be Held Today For League

Tri-Hi-Ys of Allegany and Fort Hill High schools will don "bunny" costumes here today to assist with the annual "Lily Parade" for the benefit of the Allegany County League for Crippled Children.

George A. Schwarzenbach, Easter Seal Sale campaign chairman, for the League, said Aerie 245, Fraternal Order of Eagles with Thomas J. Hopwood as chairman, will be in charge of the parade.

Paper lilies will be offered the public for whatever it wishes to give. This is one of the phases of the annual fund-raising drive of the League, an independent agency which is dependent upon voluntary contributions.

Next Saturday, Lodge 271, Loyal Order of Moose, will conduct the "Lily Parade" again assisted by Tri-Hi-Y members.

Reds Claim

(Continued from Page 1)

this was because of weather, fuel running low or some other reason.

The Defense spokesman identified the planes that engaged the U.S. Navy fighters as MIG 17s — speedier and otherwise improved versions of the MIG 15s of the Korean war.

Asked the nationality of the MIGs, Sylvester insisted: "We simply don't know."

Mortar Attack

In ground fighting, Communist Viet Cong guerrillas staged a mortar attack Friday night on the outskirts of the South Vietnamese town of Qui Nhon, giving rise to rumors the Reds were trying to capture "Queen City" of central Viet Nam.

An American military spokesman said only about half a dozen rounds from one or more 60mm mortars landed on the outer defense of Qui Nhon, a port city 272 miles northeast of Saigon.

An unknown number of Vietnamese soldiers were killed or wounded in the barrage but no American casualties were reported.

Church Lists Holy Week Rites

Potomac Park Evangelical United Brethren Church announced Holy Week services beginning with the Palm Sunday service at 11 a. m. with the subject "Thou Shalt Not Covet."

A baptism service also will be held.

Beginning Sunday and continuing each day through Holy Thursday, services will be held at 7:30 p. m. with the subject "Through the Week With Jesus."

A Communion service will be held Thursday.

Easter Sunday at 11 a. m., a worship service and reception of members will be held.

Rev. George E. Widmeyer is pastor.

Helicon was the home of the Muses.

LaVale Lions To Sell Brooms

The LaVale Lions' Club will conduct a broom sale beginning at 2 p.m., according to Millard T. Reckley and R. Harvey Troutman, co-chairmen.

Members of the club have been divided into teams for the sales project, and the area to be solicited will extend from the old Mt. Savage Road intersection with U. S. Route 40 up to Coverwood and back along Braddock Road to the city line and the Sunset View development.

For sale will be three types of brooms, whisk brooms and mops, all of which were obtained from the Maryland Workshop for the Blind. Proceeds will be used for the club's sight conservation program, civic improvements and recreation development in the LaVale area, the co-chairmen said.

Members of the club are to report at the LaVale Fire Hall at 1:30 p. m. today in order to secure the equipment for sale and complete plans for the areas the various teams will canvass.

Photographer

(Continued from Page 1)

The morning march here started peacefully enough under a hot sun. Police cars accompanied the demonstrators as they headed, four abreast, down broad Columbia Street on a 1½-mile route to the city hall.

The head of the line had moved about eight blocks when it ran into a hostile group of jeering whites.

A white youth ran past police lines and struck a Negro, Robert Brice Jr., about 17, on the head with a piece of wood. Brice was taken to a hospital.

Asst. Police Chief L. C. Terrell, in a patrol car at the rear of the long column, raced forward when the trouble started.

A white man, later identified as Louis Applewhite, darted toward the marchers and was knocked down by Terrell's car.

Seeing Applewhite sprawled on the pavement enraged some of the whites. Unable to restore order, Terrell used a bullhorn to order the marchers — who had stood silently in the middle of the street from the start of the melee — to turn back.

They complied.

Roughly dressed whites, excited by the developments, cursed and attacked news photographers. Lynn Pelham, a Life photographer from Miami, was struck by one man and skinned a knee when knocked to the street.

An FBI agent with a camera was pounced on by another man. The FBI said later the agent was not seriously injured.

Applewhite was taken to a hospital, where X-rays showed he had a cracked pelvis.

Mayor Cutrer said the accident in which Applewhite was struck was unavoidable. Cutrer said Terrell was so upset he had to be treated for nervous shock.

Following the turnback of the morning march, a delegation of what Cutrer called "the real conservative element" called on him at the city hall. They charged police with negligence in connection with Applewhite's injury.

Cutrer replied that Terrell was acting under his orders and he would back him to the hilt.

Later, the FBI filed a complaint against Jimmy D. Burke, 20, a white man from Bogalusa charging he assaulted the FBI agent. Burke will be taken before a U.S. commissioner at New Orleans on a charge of assaulting a federal officer.

About 35 per cent of this town's population is Negro. Virtually all of its facilities are rigidly segregated.

Bogalusa is about 70 miles northeast of New Orleans and is separated from the piney woods of Mississippi by the Pearl River.

Linda Darnell Critical From Severe Burns

Fire Damages Home In Illinois Where She Was A Guest

GLENVIEW, Ill. (AP) — Actress Linda Darnell, burned in a fire that damaged the home of friends where she was staying, was reported "still in critical condition" Friday after undergoing four hours of surgery.

A team of surgeons at Skokie Valley Hospital, where the 41-year-old stage, screen and television actress was taken after she was rescued by firemen, reported Miss Darnell suffered second- and third-degree burns over the upper part of her body.

They said burns on her face and head were not as bad as had been reported immediately after the fire.

Three other persons were burned or cut in the early morning fire that caused an estimated $4,000 damage to the house in this suburb of Chicago where Miss Darnell was visiting.

Mrs. Richard Curtis, former secretary of the actress and a close friend, in whose home the fire occurred, was hospitalized with burns on her arms. Her daughter, Patricia, 16, also remained in the hospital for treatment of burns on both arms and an ankle injury.

David Mundhenk, 22, a neighbor of the Curtises, was treated for cuts on his wrists suffered when he smashed a window in an unsuccessful attempt to rescue Miss Darnell before firemen arrived.

The fire erupted at 5:45 a.m. Fire Chief Ray Burmeister said firemen found Miss Darnell on the floor of the living room, where the damage was most extensive.

Burmeister said the blaze apparently started on the first floor in a divan on which the actress apparently had been sleeping.

Mrs. Curtis and her daughter were on the second floor. Mrs. Curtis said she helped Patricia jump from a window to the lawn as firemen arrived. Firemen carried Mrs. Curtis down a ladder.

Mundhenk, whose home is next to the Curtis home, said he was awakened by screams. He said he dashed to the rear of the Curtis home where he spotted a figure staggering around inside the living room. He smashed a window with his hands but was unable to enter because of smoke and fire, he said.

Curtis, a manufacturing company official who reportedly has acted as Miss Darnell's agent, was in Los Angeles when the fire broke out.

Send Help

SANTIAGO, Chile (UPI)—Private U.S. agencies are sending $250 million worth of food, clothing and medicines here for survivors of last month's disastrous earthquake, the U.S. Embassy announced.

NOTICE OF TAX COLLECTOR'S REPORT OF SALE

Francis G. Philpot, Tax Collector vs. Known and Unknown Heirs of Edward L. Roberts. No. 160, Tax Sales. In The Circuit Court For Allegany County, Maryland.

Francis G. Philpot, Tax Collector, having made a report to this Court of the Sale of all that real estate in Election District No. 1, and particularly described in a deed from Granville W. Clingerman and Mary E. Clingerman to Edward L. Roberts, dated the 23rd day of January, 1950, and recorded in Liber No. 227, folio 639, one of the Land Records of Allegany County, Maryland, together with all the proceedings had in relation thereto, and said proceedings having been examined by this Court, and the same appearing to be regular and the provisions of the law in relation thereto appearing to have been complied with it, it is thereupon this 7th day of April, 1965, by the Circuit Court for Allegany County, Maryland, adjudged and ordered that notice be given by advertisement published once a week for three successive weeks in one newspaper published in Cumberland, Allegany County, Maryland, before the 8th day of May, 1965, commanding all persons interested in said property to be and appear in this Court on or before the 9th day of June, 1965, to show cause, if any they have why said sale should not be ratified and confirmed. The report states that the amount of sale to be $125.00.

/s/ James S. Getty
Associate Judge

True Copy; Test:
Joseph E. Boden, Clerk

Adv. N—April 10-17-24

ORDER NISI

In The Matter Of The Sale Of The Real Estate Of W. Wallace McKaig, Deceased, In The Orphans' Court Of Allegany County, Maryland.

Ordered this 6th day of April, 1965, by the Orphans' Court of Allegany County, Maryland, that the sale of Real Estate made by Pittsburgh National Bank, Executor of W. Wallace McKaig, late of said County and State, deceased, and reported to the Orphans' Court on this 6th day of April, 1965, be ratified and confirmed, unless cause to the contrary thereof be shown on or before the 6th day of May, 1965, provided a copy of this order be inserted in some newspaper printed and published in Allegany County, Maryland, once a week for three successive weeks before the 29th day of April, 1965.

The report states the amount of sale to be $7,500.00.

Howard W. Vandegrift
James G. Blair
Judges of the Orphans' Court

True copy:
Test: James M. Roby
Register of Wills.

Adv. N—April 10-17-24

ORDER NISI

In The Matter Of The Sale Of The Real Estate Of Victor Lee Liller, Deceased. In The Orphans' Court Of Allegany County, Maryland.

Ordered this 6th day of April, 1965, by the Orphans' Court of Allegany County, Maryland, that the sale of Real Estate made by Victor Lee Liller, Jr., Executor of Victor Lee Liller, late of said County and State, deceased, and reported to the Orphans' Court on this 6th day of April, 1965, be ratified and confirmed, unless cause to the contrary thereof be shown on or before the 6th day of May, 1965, provided a copy of this order be inserted in some newspaper printed and published in Allegany County, Maryland, once a week for three successive weeks before the 29th day of April, 1965.

The report states the amount of sale to be $6,200.00.

Howard W. Vandegrift
James G. Blair
Judges of the Orphans' Court

True copy:
Test: James M. Roby
Register of Wills.

Adv. N—April 10-17-24

Bird Walk Today At Local Park

The second of a series of spring 'bird study walks' in Constitution Park will be held today at 10 a.m. with Mrs. Ella Everstine in charge.

Those interested — both youngsters and adults—will meet at the swimming pool area. The present study concerns spring warblers and their habitat.

The next walk is scheduled for Saturday, April 24.

Robeson Firm Gets Post Office Job

The R. G. Robeson contracting firm submitted the low bid of $30,990 for an improvement project at the Cumberland Post Office.

Postmaster William B. Orndorff said the project calls for extending the loading platform at the back of the building, raising the marquee over the platform, and replacing the doors that lead into the work section of the Post Office.

Classified Ads

Display Classified Display Classified

Just Arrived, Truckloads of
INSULATION and HARDBOARD
PRE-FINISHED PANELING

INSULATION
2"x16"— 100' Roll $4.10 ..... $41 per M ft.
3"x16"— 70' Roll $3.78 ..... $54 per M ft.
4"x16"—58¾' Roll $3.53 ..... $60 per M ft.
6"x16"— 45' Roll $4.23 ..... $94 per M ft.

PANELING
4'x8' Sheets ..... $5.95 per Sheet
(Cherry or Walnut Finished)

VALLEY LUMBER CO.
Bedford Road 722-7760
VALLEY has Quality Products at LOW, LOW PRICES along with FREE DELIVERY and FREE S&H GREEN STAMPS!

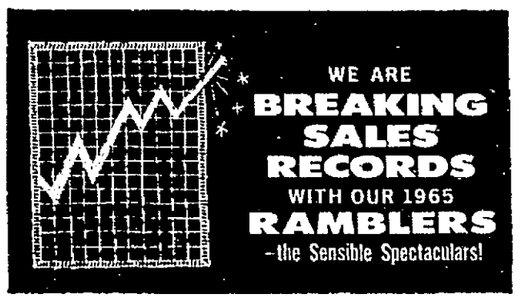

$1898 And No More!

WHY BUY "SOMEBODY ELSES TROUBLES" IF YOU CAN OWN A DOUBLE SAFE BRAND NEW RAMBLER FOR ONLY $1898.00? AT NO EXTRA COST YOU GET FAMOUS RAMBLER DOUBLE SAFE BRAKES — SEAT BELTS — HEATER & DEFROSTER — SELF ADJUSTING BRAKES — DEEP DIP RUSTPROOF BODY WITH ACRYLIC ENAMELS, CUSHIONED-ACCOUSTICAL CEILING.

IF YOU ARE CONSIDERING BUYING A $1000 USED CAR STOP RIGHT NOW. YOU CAN OWN A NEW SAFE RAMBLER FOR THE SAME OBLIGATION — HAVING A NEW CAR FACTORY GUARANTEE.

PENN MAR MOTORS
The Narrows—LaVale Phone 722-6340

SALE! SALE! SALE!
50% OFF AND MORE!
Must Move 100 More Cars & Trucks

1962 FORD V-8 2-Dr. S/S	$1190	$595
1961 FORD V-8 2-Dr. S/S	$ 990	$495
1961 LARK V-8 4-Dr. AT	$ 690	$295
1959 FORD V-8 Wagon	$ 990	$495
1959 RAMBLER 4-Door	$ 690	$295
1959 FORD 6s & 8s AT	$ 990	$495
1958 PLYMOUTH V-8 Wagon	$ 390	$145
1958 FORD 4-Door Sedan	$ 590	$275
1958 RAMBLER Wagon	$ 590	$195
1958 CHEVROLET Convertible	$ 500	$250
1958 CHEVROLET 2-Door	$ 490	$245
1958 FORD Wagon	$ 690	$295
1958 FORD 2-Dr. H.T.	$ 490	$195
1957 FORD Wagon	$ 390	$195
1957 FORD Convertible	$ 550	$275
1957 CADILLAC 2-Dr. H'Top	$ 400	$175
1957 BUICK 4-Dr. H'Top	$ 400	$100
1956 PLYMOUTH 2-Dr. V-8	$ 190	$ 95
1956 BUICK 4-Door Sedan	$ 200	$ 75
1954 FORD 2-Dr.	$ 190	$ 95
1954 CHEVROLET 4-Dr. S/S	$ 190	$ 95
1953 CHEVROLET 2-Dr.	$ 170	$ 85
1952 FORD Wagon	$ 190	$ 95
— TRUCKS —		
1962 CHEV. Corvair "95" Pkup	$1590	$795
1961 CHEV. Corvair "95" Pkup	$1590	$695
1959 GMC Panels (6) 1-Ton	$ 890	$395
(2) TANDEM Van Trailers	$1990	$995
1957 DODGE Tractor Air/Hydraulic	$1990	$995
1957 CHEV. Tractor, Vac Brakes	$1090	$545
1957 FORD ½ T. Pickup	$1190	$595
1956 CHEV. ½ T. Pickup	$ 990	$495
1954 INT. Utility Trucks (2)	$ 590	$295
1954 DODGE Tractor, Air Brakes	$ 590	$295
1953 DODGE Panel ½ Ton	$ 200	$100
1953 CHEV. ½ T. Stake	$ 200	$100
1952 GMC Dump Trucks (3)	$ 790	$395
1951 FORD ¾-T Milk Trucks (24)	$ 200	$100
Good Motors, Rear Ends and Transmission. Good 17" Tires		
1950 INT. ½ T. Pickup	$ 200	$100
1948 JEEP ¾-T. Pickup	$ 790	$395

(10) 12'x8' Van Beds . . . $50 Each!
150 More To Choose From
⅓ Down, Balance 18 Mos. On-Spot Financing
YOUR CREDIT IS GOOD—SORRY NO TRADES

HAROLD'S USED CARS
Dingle Hill, Rt. 220 PA 2-3680

Display Classified

RED TAYLOR'S
722 Greene St. PA 2-8150
14 Wineow St. PA 4-7111
BANK FINANCING
5% Interest On All 65 Models

62 Austin Healey Conv.
64 Buick 2-Dr. H.T.
61 Buick 4-Dr. H.T.
60 Buick Conv.
59 Buick 4-Dr. H.T.
65 Cadillac 4-Dr. H.T.
64 Cadillac Cpe De Ville
61 Cadillac 4-Dr. H.T. AC
60 Cadillac 4-Dr. H.T. Rose A.C.
60 Cadillac 4-Dr. H.T. Blue
59 Cadillac Cpe De Ville A.C.
59 Cadillac 4-Dr. H.T. Rose A.C.
59 Cadillac Conv. A.C.
64 Chev. Super Sport AT
64 Chev. Impala Conv. AT
64 Chev. Chevelle Conv. AT
64 Corvette Conv. 4-Speed
64 Chev. Super Sport 4-Speed 409
64 Chevie II Nova 400 4-Dr.
63 Chev. BelAir Wagon 4-Dr. Blue
63 Corvair Monza Cpe. AT
63 Chev. Super Sport H.T. AT
63 Corvair Monza Cpe. 4-Speed
63 Chev. BelAir Wagin, 4-Dr. Red
63 Corvair 700 Cpe. 4-Speed
62 Chev. Super Sport H.T.
62 Chev. Impala 2-Dr. H.T.
62 Chevie II Nova 400 Conv.
62 Corvair Monza 4-Dr. A.T.
62 Corvair Monza Cpe. 4-Speed
61 Corvair 500 4-Dr.
61 Chev. Bisq. 4-Dr. V-8 S.S.
61 Chev. Panel ½ Ton
60 Chev. Impala H.T.
60 Corvair 500 4-Dr.
60 Chev. 4-Dr. 6 Cyl. S.S.
59 Chev. 4-Dr. Wagon S.S.
59 Chev. Impala Conv.
59 Chev. Impala 2-Dr. H.T.
57 Chev. 2-Dr. H.T.
57 Chev. 4-Dr.
46 Chev. Panel ¾ Ton
64 Dodge 2-Dr. H.T.
61 Dodge 4-Dr.
57 Dodge 2-Dr.
65 Ford XL Hard Top
65 Mustang Conv. Red
65 Mustang Conv. Green
63 Ford Galaxie Fast Back
63 Falcon Conv.
62 Ford Fairlane 4-Dr.
62 Falcon 4-Dr. White
62 Falcon 2-Dr. White
62 Falcon 4-Dr. Green
62 Falcon 4-Dr. Brown
62 Ford Galaxie Conv.
62 Falcon Wagon 4-Dr.
61 Ford Galaxie 2-Dr.
61 Falcon 4-Dr. Blue
60 Falcon 2-Dr. Red
60 Falcon 2-Dr. White
60 Falcon 2-Dr. Blue
60 Falcon Wagon 4-Dr.
59 Ford Sta. Wagon
56 T-Bird H.T.
58 Ford Panel
53 Ford ½ Ton Pickup
47 GMC 1½ Ton Flat Bed
64 Imperial H.T. Factory Air
63 International Scout 4-WD
62 Lancer 4-Dr. SS
63 Meteor 2-Dr. H.T. S.S.
63 Mercury 2-Dr. H.T. AT
62 Mercury Station Wagon
62 Comet 4-Dr. Red
62 MG Conv.
61 Comet 2-Dr.
60 Comet 4-Dr. Wagon
60 Mercury 2-Dr.
60 Metro Cpe.
59 Mercury 4-Dr.
59 Mercury 2-Dr. H.T.
53 Mercury 2-Dr. H.T.
64 Olds F85 Cpe.
63 Olds F-85 Cpe.
62 Olds F-85 Cutlass Conv.
61 Olds F-85 2-Dr.
61 Olds 4-Dr.
61 Olds 98 4-Dr.
60 Olds Conv.
60 Olds 4-Dr. Wagon
60 Olds 2-Dr. H.T.
64 Pontiac Bonneville H.T. A.C.
64 Plym. Barracuda H.T. 4-Speed
62 Pontiac Bonneville 4-Dr. H.T.
61 Pontiac Bonneville H.T.
60 Pontiac Conv.
60 Pontiac 4-Dr. H.T.
59 Pontiac Bonneville H.T.
61 Plym. Wagon 4-Dr.
59 Plym. Sport Fury Conv.
57 Plym. Sta. Wagon
61 Rambler Wagon
61 Rambler 4-Dr.
63 Simca 4-Dr.
52 Studebaker ¾ Ton
61 Taunus 4-Dr.
64 V.W. Sedan
61 V.W. Gia
59 V.W. Bus
57 V.W. Gia

WE GIVE PLAID STAMPS
MEMBER OF TRI-STATE U.C.D.A.
OPEN 9 A.M. - 9 P.M.
MON. THRU FRI.
SATURDAY 9-4

We Invite You
To Our . . .
Palm Sunday
OPEN HOUSE
From 2 to 4 P.M. Tomorrow
(No Sales During This Time)

We want you to see all the gorgeous flowers now on display—we've never shown prettier plants and they're in full bloom. You'll enjoy the drive also . . . No sales . . . Just come out and browse around.

Habeeb's Flower Shop
6 Mi. East Baltimore Pike — Phone 722-5040

LAVALE
REXALL
DRUG STORE
PROMPT FREE DELIVERY
Open Everyday
8:30 a.m. to 11:00 p.m.
Phone 729-3535
1068 National Hwy.
LaVale, Md.

TERMITES ?
CALL TERMINIX

If you suspect termites, call Terminix for a free home inspection and guaranteed protection. Terminix, Termite Control specialists since 1927, will inspect your home promptly—professionally. If you don't have termites, we'll tell you so. If you do have a termite problem, Terminix will clearly show you the evidence and offer you the safest, surest, most economical protection available. Call Terminix—World's Largest in Termite Control.

TERMINIX

TERMINIX CO. OF MD. & WASH., INC.
60 N. Centre St., Cumberland
724-1783
Hagerstown, Md.
RE 3-6107

Protecting your home against other pests is a job for specialists, too. For guaranteed pest control, call Vogel-Ritt — 724-1783 — specialists since 1925.

CHURCH OF CHRIST
211 South Lee St. Cumberland, Md.
H. D. Foster, Minister Phone 722-7352

Sunday: Bible Study 10:00 a.m. Worship 11 a.m.-7:30 p.m.
Wednesday 7:30 p.m.

There is one baptism Paul tells us. There are four basic facts about the one baptism (1) Element: WATER; (2) Action: IMMERSION; (3) Design: FOR REMISSION OF SINS; (4) Subjects: PENITENT BELIEVERS. For baptism to be scriptural all these details must be existent; not a one can be omitted. Man has changed the meaning of many words but God's Word makes it plain that you must go down into the water (a burial). John 3:23; Acts 8:36-39, Rom. 6:4,5; Col. 2:12.

HELPING SOCIETY—Mrs. Marianne Geatz, chairman of tickets for the Beta Sigma Phi Cruise Ball, is shown selling the first ticket to Dr. William Ryan, member of the cancer Society board. The dance for the benefit of the cancer fund will be held May 1 at the Ali Ghan Shrine Club. Tickets and reservations may be made with Mrs. Geatz.

Sorority To Make Decorations

A "Cruise to the South Seas" is the theme of the annual Cruise Ball of Beta Sigma Phi City Council, which will be held May 1 at the Ali Ghan Shrine Club. Proceeds are for the Cancer Society. Mrs. Joann Llewellyn and Mrs. Marianne Geatz are co-chairmen of the dance. The latter also is in charge of tickets and reservations.

Chapter chairmen for the dance tickets are Mrs. Phyllis Cooley, Alpha Alpha; Mrs. Mona Yockus, Miss Patricia Trimble, Miss Shirley Myers, Miss Patricia Hinds, Miss Shirley Babst, Phi Phi; Miss Helene Schultz, Xi Beta; Mrs. Helen Arthur, Miss Josephine Dorn, Mrs. Leona McClellean, Mrs. Gladys May, Omicron; Miss Bobbie Ann Hinkle, Phi Rho; Mrs. Ruth Wood, Xi Nu; Mrs. LeVerne Hankins, Xi Omicron; and Mrs. Geatz, Lambda.

The decorating committee will meet Monday evening at the home of Mrs. Jeannine Windamuth, Chestnut Street, beginning at 7:30.

Miss Carolyn Burkey is decorating committee chairman. Other members are Mrs. Lee Schelble, Mrs. Jane O'Rourke, Mrs. Charlotte Dyer, Mrs. Elinor Kowell, Mrs. Helen Shroyer, Mrs. Virginia Topper, Miss Cyndi Means, Miss Lena Campbell, Mrs. Florence Snelson, Mrs. Gladys Bolyard, Miss JoAnn Hafer, Mrs. Windemuth, Miss Cheryl Flora, Miss Cheryl Mull,

Women Of The Moose Discuss Lodge Socials

A nominating committee was appointed and plans to serve refreshments for two occasions of the Loyal Order of Moose, 271 were formulated at the meeting of the Women of the Moose, 914, Thursday evening. Mrs. Romona Richardson presided.

The auxiliary will serve for a Mother's Day class enrollment May 9 at 2 p.m. and the installation of officers May 15. Mrs. June Harring, Mrs. Sandra Harring and Mrs. Helen Cromwell are in charge of arrangements.

Members of the nominating committee are Mrs. Richardson, Miss Rose DelBusso, Miss Adrian Mackert, Miss Ruth Webter, Miss Marcia Cioni, Miss Rita Clark, Miss Gretchen Leipert, Miss Adelaide Logsdon, Mrs. Carolyn McClelland, Mrs. Mary Murrell, Miss Barbara Psimer, Mrs. Carol Blank, Mrs. Linda Martz, Miss Linda Saffle, Mrs. Carolyne Cook, Miss Joy Meeks, Miss Sandra Leasure, Miss Dorothy Miller, Mrs. Genevieve Twigg, Mrs. Betty Reed, Mrs. Donna Lambert, Mrs. Patricia Buskey, Mrs. Almedia Poole, Miss Rosanne Squillari, Mrs. Charlynne Merritt, Mrs. Frances Miller, Mrs. Nancy Wolford, Mrs. Bonnie Smith, Miss Carol Ranker, Miss Lillian Rowley, Miss Darlene Steele, Miss Roberta Willison and Miss Susan Wilson.

Other members wanting to help, also may attend the meetings each week.

Mrs. Hilda Lewis, Mrs. Cromwell, Mrs. Pauline Judy, Mrs. Mary Humbertson, Mrs. Norma Brown, Mrs. Florence Wolfe, Mrs. Helen Thomas, Mrs. Mary Lou Kirk, Mrs. Patricia Conn, Mrs. Marie Payne and Mrs. Edith Gellner. It will meet April 29, at the home, at 7:30 p.m. and report at the first meeting in May.

Mrs. Cromwell was named chairman for a bakeless bake sale to be held before Easter. The next meeting will be April 22 at 8 at the home. Concluding the meeting, refreshments were served by Mrs. Kirk and Mrs. Conner.

Activities Scheduled

A schedule of activities was made at the meeting of the evening group of St. John's Lutheran Church Women. April 20 the women will serve the Father-Son banquet; April 25 a reception will be held following the dedication of the remodeled church; May 4, the spring assembly of the Cumberland-Hagerstown district; May 6, the Mother-Daughter banquet; May 7, the Fellowship luncheon; and the regular meeting May 4 at which time Joseph Trenton will show colored slides of his trip to Jamaica.

Devotionals were conducted by Mrs. Laura Shumaker. The welfare association, child care, youth activities and aid to the aged were discussed.

District Workshop Announced

A workshop, "Keys for Freedom," for officers and directors of District 1, was announced at the spring dinner of the Allegany County Farm Bureau, held by the Women's Committee Thursday evening in LaVale Methodist Church. It will be in Clear Spring April 23, from 10 until 3 o'clock, in St. Peter's Lutheran Church. Allegany, Garrett, Washington and Frederick counties comprise the district.

Mrs. Arch Davis presided and extended a welcome, and introduced her officers and directors. Vernon Loar presented the Farm Bureau officers and directors. Lester Rice offered the invocation and spoke briefly of the membership drive and organizing planning groups. William Clem, from the state office in Randallstown made a few remarks.

Mr. and Mrs. Sol Hoke, Carroll County, told of their eight weeks touring India, sponsored by the Farmers and World Affairs Progress committee. They illustrated their talk with slides.

Prizes were awarded by Mrs. Joseph Pollock, assisted by Mrs. Thorpe Reitke. Mrs. Lester Rice and Joyce Rice. Winners were Mrs. Rosemarie Ambrose, William Clem, Mrs. Davis, Mrs. Roy Shryock, Joyce Rice, Edgar Matthews, Paul Browning, Lester Rice, Roy Shryock, Thomas Gray, John Kight, Mrs. Mary Turner and Paul Rice.

Class Will Entertain Mothers

May 13 was set for the Mother-Daughter dinner of the Excelsior class of Grace Methodist Church, at the meeting in the fellowship hall. Mrs. George Leith is in charge of the program.

Recognition was paid to Mrs. Willard House for making chair covers for the Sunday school room. A rummage sale will be held April 28, from 1 to 3 at the church.

Devotions were conducted by Mrs. Leith, who read the Scripture. The Lord's Prayer was presented with Mrs. C. E. Emmart and Mrs. Myrtle Brown lighting candles, as Mrs. Leith read the meaning of each color. Mrs. Grayson Burke and Mrs. William Stevenson sang the Lord's Prayer.

Class sister gifts were exchanged and refreshments served. Hostesses were Mrs. Woodrow Dolly, Miss Edith Screen and Mrs. Burke. Mrs. Robert Moales offered prayer. Others attending were Mrs. A. E. Kesecker, Mrs. James Courtney, Mrs. William Cassell, Mrs. Betty Appell, Mrs. Harold Brown, Mrs. Sue Johnson, Mrs. George Knotts, Mrs. Leafy Leith, Miss Bonnie Dolly and James Dolly.

OFF TO THE CONVENTION—Thirty-two students of Memorial Hosital School of Nursing are attending the 10th annual convention of the Maryland Student Nurses Association in Annapolis this weekend. Shown, left to right are Miss Angelia Teter, Miss Elizabeth Patterson, Miss Sandra Slider, Miss Helen May and Miss Carole Bowman. They will participate in the talent show and uniform fashion show, as well as attend discussion sessions and lectures. The annual dance with the Midshipmen will be held tonight at Carvel Hall.

RWSC Club Has Luncheon

Planting, growing and flower arranging were discussed by William Welsh, florist, at the spring luncheon of the Rural Women's Short Course Club Thursday at the Bedford Road Fire Hall. An orchid corsage was presented to Mrs. Forrest Snider, president. The Homemakers' Chorus sang and Mrs. Paul Gilford directed group singing.

Announcement was made of the Short Course tea to be June 3, and College Week for Women June 14 to 18. Mrs. John S. Cook offered the invocation and read an Easter poem.

The committee of arrangements were Mrs. William Flora, Mrs. Gilford, Mrs. Fred Roberts, Mrs. Carl Smith and Mrs. Ralph Brotemarkle.

Western Md.-Memorial History To Be Compiled

Plans to compile a history of the Western Maryland-Memorial Hospital Nurses Alumnae were discussed at the meeting of the alumnae Wednesday evening. Anyone having any information about the hospital or nurses is asked to call Miss Barbara Haan.

June 2 was selected as the date for a picnic. Miss Mary Miler and Mrs. Lois Cuppett were named cochairmen of arrangements. Reports were given on the sale of tickets for the annual dance of the alumnae, which will be a "Springtime Frolic." It will be at the Ali Ghan Shrine Club April 30 for the benefit of the student education fund. Music will be by Tommy Smithen Orchestra. Mrs. Dale Shockey and Mrs. Cuppett are cochairmen.

Speaking on "Maryland Natural Resources, Today and Tomorrow," Don A. Emerson, associate professor of biology at Frostburg State College, stressed how they are diminishing and the upkeep of recereational areas. He illustrated his talk with slides.

May 5, the alumnae will tour the Hafer Funeral Home, at 9:15 p. m. The business session will follow at the nurses home. Those wishing to make the tour are asked to call Miss Miller.

Mrs. Lloyd Newnam, 132 Hanover Street, is reported slightly improved after undergoing surgery in Memorial Hospital.

Club 514 Elects

The Navy Mothers Club, 514 elected Mrs. Reba Buser commander at the meeting Thursday evening at the legion home. Other officers are Mrs. Sarah Grimes, Mrs. Anna Neus vice presidents; Mrs. Maud Sutherland, adjutant; Mrs. Sally Engle, finance; Mrs. Mary Edmiston, judge advocate; Mrs. Bertha Potts, chaplain; Mrs. Gloria Barnstriker, Mrs. Daisy Buskey, flag bearers; Mrs. Blanche Lueck, Mrs. Margaret Dunlap, matrons at arms; Mrs. Helene Bujac, assistant adjutant.

Plans were completed for a rummage sale today at the post.

Pony Club Meets Today

The Cumberland Pony Club will hold a mounted instruction course today. It will be in both English and western riding, at the Steiding stable, Cumberland fairgrounds, beginning at noon.

Members are requested to bring their mounts.

In case of rain, the meeting will be postponed until April 17.

Projects Discussed

Easter baskets were packed by members of the Junior Women's Civic Club, under the chairmanship of Mrs. Conrad Zimmerman, at the meeting Wednesday evening. Final plans were discussed for the Ranger Hal show, which the club is sponsoring for its charity projects. It will be April 19, at 2 p.m., in Fort Hill auditorium. Tickets may be purchased from club members, the Chamber of Commerce, or at the door. Mrs. Bernie Coberly and Miss Rosemary Mullaney are cochairmen. The committee includes Mrs. Bertram Friedland, Mrs. Carl McAloose, Mrs. Jerry Butcher, Mrs. Milton VanMeter and Mrs. Harry Young.

Mrs. Richard Dailey announced Junior day at the state convention will be April 25. She, Mrs. Coberly and Mrs. Wesley McGraw, will represent the club. Reservations must be made with her April 14. The district meeting will be May 12, at the club house.

The revised by-laws were presented by Mrs. Leslie Clark and adopted. Mrs. McGraw presented the slate of officers. They are Mrs. Friedland, Mrs. Edward Mason, for president; Mrs. Ronald Chapman, Mrs. Coberly, vice president; Mrs. Donald Paupe, recording secretary; Mrs. Butcher, Mrs. John Diamond, corresponding secretary; and Mrs. McAloose, treasurer.

Reports included a rummage sale at History House 218 Washington Street, tomorrow from 9 until 3, given by Mrs. Glen Burke; a membership drive for the Community Concert, by Mrs. James Weaver; Mrs. L. J. Hahn welcomed Mrs. Burkey Smith and Mrs. John Bailey as members.

The history and achievements of Allegany Community College were outlined by Dr. Robert Zimmer, college president. He illustrated his talk with slides.

The Ladies Auxiliary of the VFW will meet at 8, Tuesday at the post home.

A rummage sale will be sponsored by the Cumberland Cedarettes, April 15, from 10 until 3 at the corner of Bedford and North Centre Streets.

Daily Crossword Puzzle

ACROSS

1 Billiard shot.
6 Chatter.
10 Barrels: Abbr.
14 Encore.
15 Make-shift.
16 Drug-yielding plant.
17 Opera role: 2 words.
19 Building that has seen better days.
20 Cabinetmaker's job.
21 Melts.
23 Containers.
24 Kind of ray.
25 Lol
26 See 64 Across.
28 Certain officers.
30 Sports item.
32 Role in "Antony and Cleopatra."
34 Racing boat.
35 Gave a bad review: Colloq.
38 Singer's act.
40 Color range.
41 Vegetables.
42 Musical division.
43 Exclamation of pleasure.
44 Musical "gal."
45 Shot in a game.
47 Clairvoyance: Abbr.
48 Clerical garb.
50 Jack-in-the-pulpit.
52 Water bird.
54 International concern: 2 words.
56 Destructive insect.
59 Answer on an exam.
60 Famous film (with "The"): 2 words.
62 "— broom...": 2 words.
63 Locale.
64 Nothing: Lat.
65 Back talk.
66 Listen.
67 Fiber for cordage.

DOWN

1 Mercator's forte.
2 City on the Jumna.
3 Popular tune: 3 words.
4 Indian sect.
5 California live oak.
6 Two-masted ship.
7 Drag.
8 Dotes on.
9 Cap.
10 Singer with a harp.
11 Arlen tune: 4 words.
12 River of chateaux.
13 Reason.
18 Flags.
22 Twangy.
24 Command to a dog.
26 Proverbial fiddler.
27 Power.
29 Stamp.
31 Understood.
33 Structure near an agora.
35 Tickets of leave.
36 French seasons.
37 "— River."
39 Family member.
40 Equality.
42 Dull resounding noise.
45 Arrow poison.
46 Violinist Erica.
48 Perform the functions of: 2 words.
49 Novel heroine.
51 Potentate.
53 Every: Lat.
55 Moistens.
56 Potentate.
57 Linden tree.
58 A Gardner.
61 Genus of large grasses.

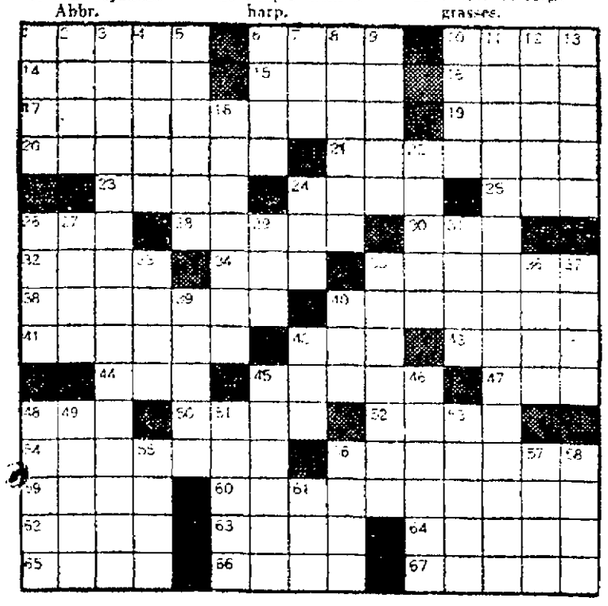

DAILY CRYPTOQUOTE — Here's how to work it:

A X Y D L B A A X R
is L O N G F E L L O W

One letter simply stands for another. In this sample A is used for the three L's, X for the two O's, etc. Single letters, apostrophies, the length and formation of the words are all hints. Each day the code letters are different.

A Cryptogram Quotation

M V A G W H B B A B M V H M Z H B V
N C B M H S A M V C B A M V H M Z C S Y
W A H B M.—G V A B M A S M C T

Yesterday's Cryptoquote: WHAT IS VIRTUE BUT WHATEVER BEHAVIOR FITS A GIVEN SITUATION?—GOETHE

(© 1965, King Features Syndicate, Inc.)

Ann Landers . . .

Answers Your Problems

DEAR ANN LANDERS: I was divorced seven years ago when our sons were six and eight. Their father is at present $9,000 in arrears with his support checks. But the money is the least of my complaints. He rarely exercises his visitation rights and the children hardly know him.

Three months ago my ex-husband remarried. The first thing he did when he returned from his honeymoon was to take the boys for a Sunday. He was a stranger to them. They asked me not to make them go with him again. I insisted, however, two weeks later — and they were miserable.

Should I continue to insist that they go with their father? They are ill at ease with him and I suspect they do not like his new wife. I need your help — NO MIRACLE WORKER

DEAR MIRACLE: You cannot force boys 13 and 15 years of age to go with their father if they don't want to. DO reason with them, however, and make an honest effort to get them to go.

After another four or five visits, if they do not go willingly, it will be apparent to their father that he has lost them and I suspect he will give up.

DEAR ANN LANDERS: My wife's family are grand people but they include horse-play among their inalienable rights.

Two years ago they broke up our wedding reception by attempting to "kidnap" my bride right out of the receiving line. They tried to throw her in the back of the pick-up truck which was parked in the alley. My wife and I planned and paid for the wedding ourselves and we were furious when they turned it into a slap-stick comedy.

Now my wife's younger sister is being married. The family clowns want to paint "HELP ME" on the soles of the groom's shoes to amuse the guests during the kneeling ceremony.

Tell us, please, how much fun is the family entitled to?—THE RDC's

DEAR RDC's: Not THAT much. Some clods forget that a wedding is a religious ceremony and those cheap and time-worn gags are not only tasteless but they rob the bride and groom of the respect and dignity they deserve.

DEAR ANN LANDERS: We were two nice kids who wanted to spend our evenings at home playing records, or watching TV, eating popcorn and holding hands.

I was 17 and a high school senior. He was one year older. I received my diploma wearing a graduation gown which I filled out completely because I was seven months pregnant.

Today, four years later, I wish I hadn't been so sure I knew all the answers. We have our own apartment and the furniture is almost paid for, but the love I was sure would last forever faded after a couple of months.

Our second baby was born less than one year after the first baby. I've had two miscarriages. (I pretended to be sad, but I was relieved. Two kids are more than enough right now.)

My husband and I are trying to make our marriage work but it's an uphill fight. So much is missing from our lives. Sometimes I feel so desperate I cry my heart out and ask God why this happened to me, but I know the answer.

Please print my letter for the sake of other teen-agers. We wanted only to be close together and now we are so close I am suffocating.—TOO LATE

DEAR TOO LATE: I admire you for trying to make the best of it. Chin up, Girl, and keep plugging. And to you teen-agers for whom it is not yet too late, I say learn from this girl's experience.

Awkward and self-conscious? Unsure of yourself? Write for ANN LANDERS' new booklet, "The Key to Popularity," enclosing with your request 35c in coin and a long, self-addressed, stamped envelope.

Ann Landers will be glad to help you with your problems. Send them to her in care of this newspaper, enclosing a stamped, self-addressed envelope.

(c) 1965, Publishers Newspaper Syndicate

Answers To Previous Puzzle

Secrets Of Charm

A Breath Of Fresh Air

By John Robert Powers

You may spend your work-a-days in rooms where the air is scientifically regulated to be good for you. Even so, it's seldom that a breath of fresh outdoor air can't help to relieve tiredness, whether it's balmy or briskly cold.

Take a literal breather every now and then from the physical and mental fatigue of an indoor occupation. Breathe deeply at an open window, not too near for cold air to chill you, but near enough to draw the extra oxygen into your lungs for a bracer. And try these two ways to add pickup for that let-down feeling:

1. If you're tired from sitting too long, stretch in every direction as you breathe the fresh air. Stretch, reach, arch your back. Then, because eye fatigue is partly to blame for ache in the muscles of the neck and back, make an effort to rest your eyes. Close them tightly with the lids squeezed together for a count of ten, relax the lids and open them, and repeat this several times before returning to your tasks.

2. If your weariness is the kind that comes from constant dealing with people — selling, teaching, acting as a receptionist, for example — make your mind a blank as you take deep breaths. Turn the activities of the past few hours out of your thoughts and massage the tendons in the back of your neck with a thumb and forefinger, starting at the base of the neck and working upward. The relaxing of those muscles, together with the tonic air, brings a wonderful feeling of relief.

Easy-to-learn dance steps will bring you added grace and charm! The booklet, "Dance Through a Week to Beauty" shows them . . . quickly, simply. Get your copy now—just send 10c and a stamped, return envelope to "Secrets of Charm," c/o this newspaper.

LaVale Homemakers will hold a garden meeting Monday at the fire hall, beginning at 10 a. m. Plants and cuttings will be exchanged and a covered dish luncheon held.

Goren On Bridge

BY CHARLES H. GOREN
[c 1965: By The Chicago Tribune]

WEEKLY BRIDGE QUIZ

Q. 1—As South you hold:
♠3 ♡AJ94 ◇632 ♣AK1075
The bidding has proceeded:

North	East	South	West
1♣	Pass	1♡	Pass
1NT	Pass	3♣	Pass
3♡	Pass	?	

What do you bid now?

Q. 2—As South you hold:
♠632 ♡KQJ8 ◇KQ93 ♣62
The bidding has proceeded:

West	North	East	South
3♠	Double	Pass	?

What do you bid?

Q. 3—As South you hold:
♠A4 ♡A109862 ◇Q3 ♣AK7
The bidding has proceeded:

South	West	North	East
1♡	Pass	1♠	Pass
?			

What do you bid now?

Q. 4—As South you hold:
♠KJ54 ♡AJ6 ◇972 ♣963
The bidding has proceeded:

North	East	South	West
1♣	Pass	1♠	Pass
3♡	Pass	3NT	Pass
4♣	Pass	?	

What do you bid now?

Q. 5—East-West vulnerable and as South you hold:
♠KJ964 ♡AJ62 ◇Q105 ♣6
The bidding has proceeded:

West	North	East	South
1♣	Double	1♡	2♠
Pass	2NT	Pass	?

What do you bid now?

Q. 6—As South, vulnerable, you hold:
♠Q10963 ♡Q52 ◇A7542
The bidding has proceeded:

West	North	East	South
1♣	Double	1♡	1♠
Pass	1NT	4♣	?

What do you bid now?

Q. 7—As South you hold:
♠A ♡65 ◇J873 ♣KQJ987
The bidding has proceeded:

North	East	South	West
Pass	1♠	2♣	2♠
2NT	Pass	?	

What do you bid now?

Q. 8—East-West vulnerable and as South you hold:
♠Q65 ♡952 ◇K543 ♣K75
The bidding has proceeded:

East	South	West	North
Pass	Pass	1♡	1♠
1♡	?		

What do you bid now?

[Look for answers Monday]

Sneak Prevue
of New Bar & Lounge
DANCE
Sat. April 10
9 to 12
Legionnaires & Friends
Fort Cumberland Post 13
American Legion
206 Harrison St.

SPECIAL!
Lacy Textured
HOSE
$1 pr.
Casuals
In Burton's LaVale Shopping Center

REVIVAL CONTINUES
6TH WEEK
Nightly At
7:45 p.m.
(Except Mon. & Sat.)
Also
Sunday School
9:45 a.m.
Great
Evangelistic Service
Sunday 7:30 p.m.

THIS IS YOUR
OPPORTUNITY
To Hear
Evangelist
EDDIE BARG
OF
MINNESOTA
AT
CENTRAL ASSEMBLY
JOHNSON & FAYETTE STS.
"PRAYER FOR THE SICK"
Frank J. Fratto
Pastor
Erwin W. Mason, Jr.
Ass't. Pastor
Church Phone 722-3105

Good Friday Services Set At Piedmont

PIEDMONT — The traditional joint Good Friday services, sponsored by the Tri-Towns Ministerial Association, will be held in the Piedmont Presbyterian Church April 16 from 12 noon to 3 p. m.

Worshippers may participate in the full service or any part during the three-hour session.

The theme of the service will center on the personalities involved in Christ's Passion. The order of service is as follows:

"Teachers Who Hated Him," by Rev. John Roth, pastor of Mt. Calvary Evangelical Lutheran Church; "Priests Who Bought Him," by Rev. John Sanders, associate pastor of Trinity Methodist Church; "The Traitor Who Sold Him" by Rev. Henry G. Laube, pastor of First Baptist Church.

"The Crowd Who Cried, 'Crucify Him' " by Rev. S. D. Sawyers, pastor of Trinity Methodist Church; "The Judge Who Sentenced Him" by Rev. Wayne Jordan, pastor of Evangelical United Brethren Church; "The Thieves Who Died With Him" by Rev. Raymond W. Gau, pastor of the host church; "The People Who Ministered To Him" by Rev. Paul Hopkins, pastor of Pentecostal Holiness Church.

Westernport Girl Rescues Boy From Pool

WESTERNPORT — A 12-year-old Westernport girl played a heroine's role Thursday when she jumped into a swimming pool and pulled a three-year-old boy to safety.

The girl, Sherida Hughes, daughter of Mr. and Mrs. Thomas Hughes of Horse Rock, was among a number of children playing in the backyard at the home of Dr. and Mrs. William Lesh, also of Horse Rock. The Lesh's three-year-old son, Richard, was among the youngsters.

Suddenly, Richard fell into the deep end of the Lesh swimming pool which while not completely filled, contained about four feet of water.

Sherida, noticing the mishap almost at once, plunged fully clothed into the water, and brought Richard to safety. Richard apparently suffered no ill effects.

Sherida is a sixth grade student at Westernport Elementary School.

New Creek Firemen's Horse Show July 11

NEW CREEK, W. Va. — The New Creek Volunteer Fire Department announces that its third annual horse show will be held July 11 at Healy Heights located seven miles south of Keyser on U.S. 220.

Trophies and ribbons will be given for each class and there will be trophies for the High Point and Reserve Point horses. The show will begin with a children's leadline class open to children 12 and under. Horses will be led by their owners.

All interested horsemen are invited to participate in this year's show.

BHS Honor Society To Induct 20

WESTERNPORT—Twenty new members will be inducted into the Nellie F. Dowling Chapter of the National Honor Society of Bruce High School on Wednesday, at 1:30 p. m. in the school auditorium.

Principal James White will speak during the program. Names of those to be inducted will be announced at the time of the ceremony, five from the senior class and 15 from the junior class. A tea for members and their families will follow.

Buck Party Today

BARTON — The Barton Hose Company will hold a buck party today in the Armory from 8:30 until 11:30 p.m. Music will be furnished by the Silvertones.

SPRING REVIVAL
8 BIG NIGHTS
APRIL 11-18
Old Fashion Preaching
By An Old Fashion Preacher
Hear
Rev. David Moreland
At
THE LAVALE CHAPEL
525 Nat. Hwy.
Spirited Singing
Good Music
H. L. WIGFIELD, Pastor

Cancer Crusade Workers Named At Barton

BARTON—Mrs. Golden A. Kimble Jr. and Mrs. William Barnard area co-chairman for the Cancer Crusade house-to-house canvass, April 23-30, have announced the names of workers who will assist them.

Volunteers include Mrs. James Ashby, Mrs. Joseph Shuhart, Mrs. John MacDonald, Miss Ann Lamberson, Mrs. Dale Sutherland, Mrs. Cecil Moore, Mrs. Eugene Warnick, Mrs. Althea Lashbaugh, Miss Margie Jenkins, Miss Marilyn Todd, and Mrs. Melvin Schriver.

Mrs. James Kiddy, Mrs. W. Thomas Kerling, Mrs. Richard Synons, Miss Karen Green, Miss Ann Laughlin, Mrs. Alice Barnard, Mrs. Raymond Llewellyn, Mrs. Vernon Warnick, Mrs. Paul Miller, Mrs. Harold Schramm, Mrs. Fay Derham, Mrs. David Miller and Mrs. Ella Jean McCutcheon.

Health Group Meeting Set

LONACONING — The Allegany County Lay Health Council will hold its spring luncheon-business meeting which will include nominatioon of officers on Tuesday at 12:15 p. m. in the VFW home.

Rev. Chalmers Goshorn will give the invocation and Mrs. Pearl Blair, council chairman, will preside. Aside from the nomination of officers, reports will be given by Mrs. Violet Smith, secretary and Mrs. Elizabeth Nave, treasurer.

Committee members of the council who reside in Barton, Lonaconing and Midland arranged for the meeting and luncheon. Mrs. Edna Engle, Frostburg, will render vocal and piano selections.

A number of guests have been invited. Reservations are to be made by today by calling Mrs. Blair at HO 3-4584.

Choral Concert Tomorrow At Lonaconing

LONACONING—A Holy Week choral concert will be presented by the sanctuary choir and Choristers of First Presbyterian Church tomorrow at 7:30 p. m.

Rev. John B. McClain, pastor, said Mrs. William M. Ternent will direct the sanctuary choir and Miss Beverly Wattenschaidt the choristers. Organist is Mrs. Marvin Llewellyn.

A total of 14 selections will be sung and the program will close with the singing of the "Old Rugged Cross" by the choir and congregation followed by benediction.

Moorefield Needs 125 Blood Donors

MOOREFIELD—The Red Cross Bloodmobile will be at the Moose Home on Tuesday, from 1 to 6 p. m. This is the first time the Bloodmobile has been able to stay as late as 6 p. m., which will enable many of the workers to donate blood.

The quota for this visit is 125 pints. Red Cross officials in the county stated that every effort will be made to reach the quota as there is danger of losing the mobile unit if quotas are not met.

Piedmont Moose Elect O. B. Walker

PIEDMONT—O. B. Walker was elected governor of Piedmont Lodge 1120, Loyal Order of Moose, this week, succeeding Harold M. Simpson.

Others named were Scott Dawson, junior governor; Thomas A. Collins, prelate; Mervin A. High, treasurer and James Linkswieller three-year trustee.

The new officers will be installed May 5 at the Moose Home, by Frank Sagel, present governor of the Keyser lodge.

Deaths And Funerals

NEWMAN P. DUNKLE

FRANKLIN, W. Va. — Newman Paul Dunkle, 53, Deer Run, W. Va., died suddenly Wednesday at his residence.

Born in Deer Run, he was a son of the late Wade H. and Lottie (Eye) Dunkle. Mr. Dunkle was an inspector for the West Virginia Department of Weights and Measures.

He was a member of Mt. Zion Mehtodist Church and was a trustee of the church. Mr. Dunkle was also past master of Tunnelton Lodge 144, AF & AM, and was a member of Franklin Chapter 138, Order of the Eastern Star. He was a 32nd Degree Mason and a member of the Farm Bureau.

Surviving are his widow, Mrs. Freida (Harper) Dunkle; a son, Ralph H. Dunkle, Parsons, W. Va.; a daughter, Mrs. John Tomlinson, Plain City, O.; three sisters, Mrs. Leslie Keister, Upper Tract, W. Va.; Mrs. Wilson Wood and Mrs. Howard Cunningham, both of Washington, and a grandchild.

The body is at the Brown Funeral Home.

Services will be conducted today at 1 p. m. at the Mt. Zion Methodist Church by Rev. G. Frank Plybon, assisted by Rev. C. W. Paskel. Burial will be in Cherry Hill Cemetery, Upper Tract.

Members of Tunnelton Lodge will convene at the lodge hall at 11:30 a. m. today before attending the funeral.

MRS. FRANCES DICKINSON

Mrs. Frances Pauline Dickinson, 72, Cash Valley Road, died yesterday at her residence. She had been in failing health the past several years.

Born in Coketon, W. Va., she was a daughter of the late Mortimer N. and Mary Elizabeth (Gelhausen) Utterback.

She is survived by a daughter, Miss Ruth E. Dickinson, at home; two sons, John T. Dickinson, Lonaconing, and Albert J. Dickinson, city; three brothers, Harry C. Utterback, Bowling Green; Clarence O. Utterback, Philadelphia, and Hugh W. Utterback, Compton, Calif.; three sister, Mrs. Marie Miller, at home; Mrs. F. Garnett Cowherd, Norfolk, Va., and Mrs. H. S. Torbet, Bethesda; six grandchildren and five great grandchildren.

The body is at the George Funeral Home where friends will be received from 2 until 4 and 7 until 9 p.m.

A service will be conducted there Monday at 2 p.m. by Rev. Vernon I. Naugle. Interment will be in Hillcrest Burial Park.

MRS. AUSTIN VAN METER

OAKMONT, W. Va. — Mrs. Wanda Izetta Van Meter, 41, wife of Austin Van Meter, died Thursday at the University Medical Center, Morgantown, after an illness of one year.

A native of Tunnelton, she was a daughter of Mrs. Bertha Louise (Love) Lancaster, here, and the late Charles Henry Lancaster.

Besides her husband and mother she is survived by a son, Fred Brantner, Baltimore; four daughters, Mrs. Ruby Liberto, Baltimore; Caroline and Edith May Brantner, and Kassie Lee Van Meter, at home; two stepchildren, Ronald and Patsy Van Meter, at home; two sisters, Mrs. Gertrude Paugh and Mrs. Hilda Darnley and a brother, Charles E. Lancaster, all of Akron, Ohio.

She was a member of Oakmont Assembly of God Church where a service will be conducted tomorrow at 2 p.m. Rev. Joseph Eversole and Rev. Charles O. Getz will officiate and interment will be in Kalbaugh Cemetery.

The body is at the Sharpless Funeral Home, Blaine, and will be taken to the church at noon tomorrow.

SMITH FUNERAL

Services for Mrs. Margaret Lillie Smith, 94, of 631 Baltimore Avenue, who died Thursday will be conducted today at 1 p. m. at the Melvin Methodist Church by Rev. W. Louis Piel. Burial will be in Greenmount Cemetery. The body will be taken from the Hafer Funeral Home to the church at noon.

Pallbearers will be Vincent P. DelaGrange, Fred H. Harshberger, Raymond May, Robert Streett, G. LaMar Wentling and Charles H. Sturtz.

McDONALD SERVICE

PAW PAW—Requiem mass for Mrs. Esther A. McDonald who died Wednesday at Hagerstown, will be celebrated today at 10 a.m. at St. Charles Catholic Church. Interment will be in Camp Hill Cemetery.

Among the survivors is a sister Mrs. Judith Carroll, Hancock.

Marriage Licenses

Harry Melvin Liller Jr., New Creek, and Kathryn Irene Broadwater, RD 1, Westernport.

Marvin Denver Graham, Romney, and Juanita Marie Crites, Box 96, Moorefield.

Clay Earl Stotler, 1921 Virginia Avenue, and Eleanor Ruth Kerr, 119 Valley Street.

Donald Lee Franklin Miller, Limestone Road, Keyser, and June Frances Baker, RD 4, Keyser.

Donald J. Folk and Donna Virginia Shea, both RD 2, Frostburg.

Charles Franklin Humbertson, Spring Gap, and Mary Elizabeth Hodel, RD 1, Oldtown.

Thomas Edward McConnell, 534 Maryland Avenue, and Charlene Everal Sibley, 724 Baker Street.

Auxiliary To Meet

WESTERNPORT — Victory Unit 155, American Legion Auxiliary, will meet Tuesday, April 13 at 7:30 p.m. in the Post Home.

EARL R. SHAFFER

HYNDMAN — Earl Russell Shaffer, 75, died yesterday at Memorial Hospital.

A native of Hyndman, he was a son of the late Enoch and Susan (Hendrickson) Shaffer. Mr. Shaffer was a retired shop worker for the Baltimore and Ohio Railroad.

Surviving are his widow, Mrs. Gladys (Shoup) Shaffer; two sons, Clifford H. Shaffer, Knoxville, Md., and Russell E. Shaffer, Hyndman; two daughters, Mrs. Laura Baker, Fairhope, Pa., and Mrs. Robert Shroyer, Ellerslie; four sisters, Mrs. Guy Kennell, Wellersburg, Pa., and Mrs. Harry Delbrook, Miss Alverta Shaffer and Miss Helen Shaffer, all of RD 1, Hyndman; seven grandchildren and a great-grandchild.

The body is at Zeigler Funeral Home where the family will receive friends from 2 to 4 p. m. and 7 to 9 p. m.

Services will be conducted there Sunday at 2 p. m. by Rev. John H. Weaver and burial will be in Hyndman Cemetery.

MRS. DAVID HANSEL

FROSTBURG — Mrs. Jane V. Hansel, 86, of 126 Center Street, died Thursday at the home of her daughter, Mrs. Flora Logsdon. She had been in failing health for two years.

Born in Garrett County, she was a daughter of the late John and Amanda Clark. Her husband, David Hansel, preceded her in death.

Mrs. Hansel was a member of the First Methodist Church, the Van Dyke Bible Class, and the Missionary Society. She was also a member of the Royal Neighbors of America. Also surviving are four sons, Edgar Hansel and Elmer Hansel, both of Eckhart; Harry Hansel, Frostburg, and Ervin Hansel, Baltimore; another daughter, Mrs. Lester Fatkin, Frostburg; a brother, Harry Clark, Lonaconing; 19 grandchildren and 34 great-grandchildren.

The body is at the Durst Funeral Home where the family will receive friends from 2 to 4 p.m. and 7 to 9 p.m.

A service will be conducted there tomorrow at 2 p.m. by Rev. Harold B. Wright. Interment will be in Frostburg Memorial Park.

Pallbearers will be Harold Logsdon, Robert, Glenn, Ronald, William and James Hansel.

PITZER SERVICES

Services for Harry A. Pitzer, 59, native of Mt. Savage, who died Thursday will be conducted Sunday at 2 p. m. at the Kight Funeral Home. Rev. Owen E. Osborne, pastor of Centre Street Methodist Church, will officiate and burial will be in Rose Hill Cemetery.

Pallbearers will be James P. Walton, William H. Walton Jr., Ernest C. Schramm Jr., James A. Stemple, James I. McNeil and Robert C. Hardman.

MRS. CHARLES BARGER

ROMNEY—Mrs. Lillian Barger, 37, Capon Bridge, died yesterday at Hampshire Memorial Hospital.

A native of Onego, W. Va., she was a daughter of the late Jacob and Alice (Helmick) Arbogast.

She is survived by her husband, Charles Barger; a son, Charles Barger Jr., Capon Bridge; five sisters, Mrs. Lester Dolly, Mrs. Winebert Morral, Short Gap; Mrs. Allen Dolly, Keyser, Mrs. Jesse McCoy, Cumberland, and Mrs. Orval Booror, Petersburg; four brothers, Roscoe Arbogast, Onego; Lynn Arbogast, Job; Pendleton Arbogast, Cumberland, and Paul Arbogast, Keyser.

The body is at the Shaffer Funeral Home where a service will be conducted tomorrow at 2 p. m. Rev. C. E. Brandt will officiate and interment will be in Arbogast Cemetery, Onego.

JOSEPH R. McKENZIE

FROSTBURG—Joseph R. McKenzie, 75, of RD 2, Salisbury, Pa., died yesterday at Miners Hospital shortly after being admitted.

Born in Garrett County he was a son of the late Urias and Matilda (Hutzel) McKenzie.

He was a member of St. Michael's Catholic Church.

Surviving are a son, James F. McKenzie, here; two daughters, Mrs. Murrell McKenzie, RD 2, Frostburg, and Mrs. John Urich, Somerset, Pa.; two brothers George McKenzie, Flintstone, and Oren McKenzie, LaVale; two sisters, Mrs. Olin Garlitz, RD 2, Frostburg, and Mrs. Roy Miller, Barberton, Ohio; 30 grandchildren and 10 great grandchildren.

The body is at the Durst Funeral Home where friends will be received today from 7 until 9 p. m. and tomorrow from 3 until 5 p. m. and 7 until 9 p. m.

FRANK SPATARO

FROSTBURG—Frank Spataro, Sr., 59, Melcroft, Pa., a native of Klondike, died Thursday in Somerset Hospital where he was a patient two days. He had been in ill health for a year.

He is survived by his wife, Bertha (Harden) Spataro; three daughters, Mrs. Leonard Broadwater, Frostburg; Mrs. Frederick Gales and Mrs. John LaRosa, Melcroft; two sons, Frank Spatarc Jr., Melcroft, and Elwood Spataro, at home; two sisters: Mrs. Francis Lynch, Mt. Savage, and Mrs. Genevieve Miller, Fulton, Delaware; six brothers, Patsy, Tony, John and Albert Spataro, all of Morgantown; Michael Spataro, National, Ted Spataro, Eckhart, and seven grandchildren.

The body is at the Brook's Funeral Home, Indian Head, Pa., where a service will be conducted Monday at 9 a. m. followed by a requiem mass at 9:30 a. m. in St. Raymond's Roman Catholic Church, Melcroft. Interment will be in the parish cemetery.

New York Stock Quotations

NEW YORK (UPI)—Selected stocks on the New York Stock Exchange today.

	Sales(hds)	High	Low	Last	Chg.
—A A—					
AcmeMk 2g	12	65¼	64¼	65¼	+ ⅛
Adresso 1.40	49	52½	52¼	52¼	...
Admiral Cp	392	28¾	27¾	28	+ ¾
Air Prd .20g	37	61	60¼	60¾	+ ⅝
AirRed 2.50	129	63	61¾	61⅝	− ¾
AllghCp .20d	17	11¼	11	11	...
AllegLdStl 2	23	42¼	41¼	42	+ ⅝
AllegPr 1.06	44	30¾	30½	30¾	+ ¼
AlldCh 1.90g	130	56¼	55⅝	56¼	+ ½
Allied Mill 2	5	42½	42	42½	+ ¼
Allied Strs 3	30	79¾	78¾	78¾	+ ½
AllisChl .50	144	24	23¼	23¼	+ ⅝
AlphaPC .50	18	14¼	14¼	14¼	− ¼
AlumLtd .80	86	27¾	27¼	27¾	+ ¼
Alcoa 1.40	256	70¼	69	70¼	+1¾
Amerad 2.40	102	75¾	75	75	− ¼
AmAirln 1¼	100	53	51¾	52¾	+1¼
ABrake 2.80	2	63⅝	63⅝	63⅝	− ⅛
ABdcPr 1.40	68	61¼	59⅝	61¼	+1¼
AmCan Co 2	123	44¾	43¾	44⅝	+ ⅛
A Chain 1.40	5	32¾	32½	32¾	...
AmConsu 1a	17	20½	20	20	− ¼
AmCrySg 1	7	17½	17¾	17½	+ ¼
Am Cyana 2	75	75¼	74¾	74⅝	− ⅛
AmElec 1.24	50	45¾	45⅛	45¾	+ ¼
Am Exp Co	156	32¼	31½	31⅞	+ ⅝
A ExCo pf 6	11	94	93¾	93¾	...
AmForPw 1	20	18¼	18	18¼	+ ⅛
AHom 1.56a	x51	71⅝	70¾	71¼	+ ⅜
AMachF .90	138	18¼	18⅛	18¼	+ ⅛
AMetCl 1.60	53	47¾	46⅞	46⅞	− ⅛
AmMotors 1	164	14⅛	14	14	− ⅛
AmNtG 1.70	1	48⅝	48⅝	48⅝	+ ⅛
Am Smelt 2	32	55½	53¾	55½	+1⅞
Am Stand 1	169	21	20¾	20¾	− ¼
AmSugar 1a	20	20¾	20⅝	20¾	+ ¼
Am Tel&T 2	693	68⅛	68	68⅛	+ ⅛
AmTob 1.60	79	37	36⅝	36⅝	− ⅜
AmZinc 1.40	7	29¾	29½	29⅝	+ ⅜
Ampex Crp	159	18¼	18⅛	18⅛	...
Amsted 1.80	16	45¾	45⅜	45⅜	− ⅜
Anacon .75b	88	62¼	61⅝	62¼	+ ⅝
AncHG 1.40	28	41	40½	41	+ ¾
ArizPSv .92	33	41⅝	40¾	41⅛	− ⅛
Armco Stl 3	50	68⅞	68	68¾	+ ½
Armur 1.60g	138	45¾	45⅛	45⅝	− ⅜
Arm Ck 1.10	31	69	68½	68⅞	− ⅝
Aro Corp .80	7	19⅝	19⅛	19⅝	...
AshldOl 1.60	19	40½	40¼	40½	...
AssoInv 1.40	13	27	26⅞	27	...
Atchisn 1.60	80	34⅜	34⅛	34¼	+ ¼
AtlCstLine 2	8	73¼	72½	73¼	+1
Atl Ref 2.40	56	61¾	61¼	61⅝	+ ⅝
Atlas Corp	321	2⅝	2½	2⅝	+ ⅛
AvcoCorp 1	126	24⅝	24¼	24¼	+ ¼
—B B—					
Babcok 1.10	43	38⅞	38⅛	38¾	+ ½
Bald L H .40	197	18⅝	18⅛	18¼	...
BaltGE 1.32	11	40⅝	39¾	40⅝	+ ⅝
Balt & Ohio	1	36	36	36	...
Bangor Sug	27	17½	17	17½	+ ¾
BasicInc .80	85	17½	17	17½	+ ½
Bath Ir .25b	45	38¾	38	38¾	+ ¼
Beat Fd 1.35	6	53¾	53½	53⅜	...
Beckman In	131	81¾	81	81½	+ ¼
BeechAc .60	57	22¼	21⅝	22	+ ⅜
BeechL 1.20	61	57¼	56⅝	57	− ⅜
Bendix 2.40	36	46⅞	46½	46⅞	...
Beth Stl 1½	306	38⅜	37¾	38¼	+ ½
BlwKx 1.40	36	33⅞	33½	33¾	+ ⅜
BlissEW .60	318	18¼	17⅛	18¼	+1¼
Boeing Co 2	260	69½	68⅝	69¼	+ ¾
Borden 2.10	30	88	87	88	+ ¾
BorgWr 2.20	65	50⅝	50	50⅝	+ ⅝
Bost Ed 1.60	25	47⅝	47⅜	47⅝	+ ½
Briggs Mfg	11	5	4⅞	5	− ⅛
BristlM 1.20	34	76⅛	75½	75⅞	...
Brunswick	356	10¼	9¾	10	+ ¼
Bucyrus E 2	74	43⅜	42⅝	43¼	+ ¾
Budd Co .60	416	18⅞	18¼	18⅞	+ ⅛
BuffFrg 1.40	4	32¾	32½	32½	− ¼
BullardC .60	16	22¼	21¾	21⅞	+ ⅜
BurlInd 1.60	41	64⅜	63¾	64	...
Burroughs 1	244	39	38⅜	38⅝	...
—C C—					
CalPck .80g	15	26⅞	26½	26½	− ⅜
CalHecla .80	59	25¼	24¼	24⅝	− ⅜
CampISp .90	17	37¼	36¾	37¼	+ ⅜
CanDryCp 1	15	39¾	39¼	39⅝	+ ½
Cn Pac 1½a	23	61¼	60⅝	61	+ ⅜
CarlPLt 1.16	5	43⅜	43⅛	43⅛	− ⅛
CaroTel 1.60	6	59	59	59	...
Carrier 1.95	9	64⅜	64	64	...
CarrierC wi	4	43⅛	43	43	...
Cartera .40a	41	19	18⅞	19	+ ⅜
Case(JI) Co	27	17	16¾	16⅞	...
Caterpl Tr 1	99	41	40⅜	40⅝	− ⅛
Celanes 1.80	65	87¼	86	87¼	+1⅜
CenSoy 1.30	26	45	44½	45	+1
Cerro C 1.60	97	39¼	37¾	39	+1¼
Certn-td .70	143	21¾	21⅜	21¾	+ ¼
Cessna 1.20	57	33⅞	32¾	33¼	+ ¾
ChamP 1.20	22	36	35⅝	36	+ ½
ChampSPl 2	19	48	47½	47½	− ½
Ches Ohio 4	44	69¼	68	69¼	+1⅛
ChMSP&P 1	72	32⅛	31⅝	32⅛	+1⅛
Chi&NoWs 3	44	64	62	63	+1⅛
ChRI&Pac 1	19	28⅞	27½	28⅞	+1⅜
Chris Cr 10i	38	15⅞	15⅛	15⅞	+ ⅝
Chrysler 1	317	56¼	55⅝	56	+ ¾
CinnGasEl 1	27	32⅞	32¾	32⅞	+ ⅛
CIT Fin 1.60	50	36⅛	35⅞	35⅞	− ⅜
CitiesSv 2.80	30	76⅛	75½	76	+ ¾
ClevEll 1.20	35	41⅜	41¼	41¼	...
Clevite 1½g	28	46¾	45⅝	46¼	+ ⅝
CocaCol 1.70	39	78¾	76½	78⅜	+2¾
Colgate 1.20	12	54⅜	54¼	54⅜	+ ⅛
CollinsR .40	79	23¾	22⅞	23½	+ ¾
Colo Fuel Ir	106	13¾	13⅜	13¾	+ ½
C B S 1.20	279	38¼	37⅜	37½	− ⅜
Col Gas 1.28	37	32⅛	31⅞	32	...
Com Cr 1.80	23	38⅛	38	38	− ⅛
ComSlv 1.20	35	36⅝	36⅝	36⅝	+ ¼
Com Ed 1.80	55	55⅝	55⅛	55¼	− ¼
Com Sal Cp	378	63⅝	61	62¾	+1⅝
ConsEd 1.80	122	46¾	46⅛	46⅝	+ ⅜
ConsFoods 1	422	47¾	46⅞	47¼	+ ¾
ConNG 2.30	29	77⅞	77	77⅞	...
CnCoal 1.80	23	54	53	54	+ ½
Container 1	25	33	32⅝	32¾	− ¼
ContBk 2.20	2	57	57	57	− ¼
Cont CanC 2	77	52⅞	51⅝	52¾	+ ⅞
ContMot .40	7	11	11	11	...
Cont Oil 2.40	46	69¼	68⅝	69	+ ¼
Contrl Data	113	58⅞	57¼	58	+1
Controls .80	12	25⅛	25	25	...
CoopBs 1.60	40	36½	36⅛	36⅛	− ¼
CornPro 1½	143	53⅝	53	53½	− ⅝
Crane Co 2	23	57⅛	56⅝	57	− ⅜
CrownZel 2	17	56⅝	56⅝	56⅝	+ ⅛
Crucibl 1.20	112	27⅛	26⅜	27	+ ¼
Cudahy Pkg	36	8	7¾	8	+ ⅛
Curtiss Wr 1	25	19½	19¼	19⅜	− ¼
—D D—					
DanaCp 2.20	15	44⅝	44¼	44⅝	...
DaycoC .40g	21	23⅞	23½	23⅝	− ⅛
DayPLt 1.16	6	35½	34⅞	35½	+1
Deere 1.40a	29	47¾	47	47⅞	+ ¾
DelHud .30b	56	36¾	35⅝	36⅝	+ ⅜
DetEdis 1.30	19	36¾	36⅝	36⅝	+ ⅛
Dia Alkali 2	35	65⅝	65¼	65½	+ ¾
Diners .50g	324	25	23¾	24¼	+ ¾
Distill Sea 1	5	37¾	37¾	37¾	+ ¼
DrPeppr .70	5	35	34⅞	35	+ ¼
DougAr .60g	160	42⅛	40⅝	41⅝	− ⅝
Dow C 1.80g	100	77⅜	75¼	75⅜	−2¼
Dresser 1.20	67	39⅞	38⅞	39¼	+ ½
Duke Pwr 1	6	37½	37¾	37½	− ⅜
DuPont 1½b	26	237½	236¼	236¼	− ¾
DuqueL 1.40	27	35⅜	35⅝	35⅝	...
—E E—					
Eastern Air	400	61	59	60½	+1⅝
EastGasF .31	3	96½	96½	96½	+ ½
EastSSt .90g	16	17⅛	16⅝	17⅛	+ ⅜
EastK 2.40a	54	153⅝	152⅛	152½	+ ⅜
Eaton Mfg 2	22	51¾	51	51¾	+ ½
E S B 1.80	9	51½	50½	50½	− ½
ElPasoNG 1	85	21¾	21½	21¾	+ ⅛
EltraC 1.20	19	34¼	33⅞	34¼	+ ½
EmrRad .40	192	13⅛	12⅞	12⅞	...
End Johnsn	157	33⅛	32¾	32¾	+ ⅛
Erie Lackw	104	9¼	8¾	8¾	− ⅜
Eurofdl .20d	10	14⅝	14½	14½	+ ⅛
ExCello 1.60	102	43⅜	42½	43	− ¼
—F F—					
Fairch Hillr	12	9½	9⅜	9½	+ ¼
Fairmont 1	11	25¼	25⅛	25¼	+ ¼
FedMog 1.80	14	41¼	40¾	41¼	+ ⅜
FerroCorp 1	72	23¼	22¾	22⅞	−
Firestn 1.20	28	48	47⅝	47¾	− ¼
FirstNSt 2a	21	46⅛	46⅛	46⅛	− ⅜
FlintkoteC 1	38	25	24⅞	24⅞	...
FlaPwr 1.20	15	49½	48⅝	49½	+1
FMCCp 1.20	59	70⅛	69¾	70	+ ⅛
FdFairS .50	19	23⅜	22⅞	23⅜	+ ½
FoodMrt .70	8	17¾	17⅝	17¾	+ ⅛
Ford Motr 2	423	57⅛	56⅝	57⅛	+ ⅜
ForemD .40	307	15½	15¼	15⅜	+ ⅛
FreeptS 1.60	57	56	55¼	56	+ ¼
Fruhauf 1½	86	31½	31¼	31⅜	− ⅛
—G G—					
Gamb S 1.20	10	36¾	36⅝	36⅝	− ⅛
GnAccp 1.10	7	19⅞	19¾	19⅞	+ ¼
Gen Baking	2	8⅛	8⅞	8⅞	− ⅛
Gn Dyn .25b	189	39	38⅞	38⅞	− ⅜
Genl El 2.20	162	103⅜	102⅝	102⅝	+ ¼
Gen Food 2	83	83⅞	82¾	83½	+ ½
GenMill 1.40	6	58	57½	58	+ ½
GenMoc .75b	515	105¼	103⅞	105¼	+1¼
GPrecn 1.20	102	32⅞	32⅛	32	− ½
G PubU 1.36	24	40	39¾	39⅞	+ ⅛
Gen Stl 1.20	248	27⅜	26	26⅞	− ½
GenTel&E 1	182	39⅝	39⅜	39½	+ ½
GenTire .60	127	22⅜	22⅛	22¼	...
Genesc 1.80	77	53½	53¼	53⅜	+ ⅜
GeorgiaP 1g	30	64¼	63⅝	64¼	+ ¾
Gillett 1.10a	101	34⅜	34⅛	34⅜	+ ¼
Glen Al .50a	19	13¾	13⅝	13¾	+ ⅛
GliddenCo 2	9	58⅛	57½	57⅞	− ½
Goodrh 2.20	37	63¾	63	63¾	+ ½
Goodyr 1.15	111	53	52⅝	52⅝	− ⅜
GraceW 1.20	47	55⅝	54⅜	54⅝	− ⅜
GranU .60g	100	29⅜	28½	28¾	− ⅜
GrantW 1.60	43	46⅜	45⅞	46⅛	+ ⅜
GtAP 1.20g	94	41½	41⅛	41½	+ ⅛
GtNPap 1.40	24	65¾	65	65⅝	+1⅛
GtNorRwy 3	46	57	56⅝	57	+ ¼
GtWSg 1.60a	5	40	40	40	+ ⅛
Greyhnd .80	79	23¾	23¼	23¼	+ ⅛
GrumA 1.50	110	58	56⅞	57⅞	+1⅜
GulfMoOh 2	4	55⅝	55	55⅝	− ⅜
Gulf Oil 1.80	173	53¼	52¾	53	+ ⅛
—H H—					
HamilP 1.40	15	42	41¾	41¾	− ⅜
HarbWr 1.80	8	39⅞	39½	39½	− ½
Hecla Min 1	17	34⅜	33⅝	34	− ¼
HercPdr .80	25	45¼	44⅝	44¾	− ⅜
Hershey .80	57	37⅞	37½	37¾	+ ⅜
Heublen .80	68	26⅞	25⅞	26⅞	+1⅝
HewltP .10b	111	26⅝	25⅞	26¼	+1
HiltonH .15d	116	17⅛	16⅝	17	+ ⅛
Hilton Intntl	19	23⅞	23½	23⅞	+ ⅜
Homest 1.60	9	40⅜	40⅛	40⅜	− ⅛
Honywl 1.10	55	70⅞	69¾	70¾	− ⅜
HookCh 1.20	60	45¾	44⅞	45⅝	+ ⅜
HooverB .80	5	31¼	31¼	31¼	...
HousLP .84	37	53⅞	53⅝	53¾	+ ⅛
Howe S .20b	12	12⅜	12¼	12⅜	+ ¼
HudsonBy 3	1	72¼	72¼	72¼	− ¼
Hupp Cp 4k	237	7⅛	7⅛	7⅛	+ ⅛
—I I—					
IdahoP 1.20	6	42¾	42½	42⅝	− ⅛
Ideal Cem 1	30	20¾	20⅝	20⅝	− ⅛
IllCentInd 2	17	54⅞	54	54⅞	+ ¾
Ill Pwr 1.40	34	44⅞	44½	44½	+ ⅜
Ing Rand 2	147	44¾	44	44¾	+ ⅜
Inland Stl 2	49	47⅛	46⅞	47⅛	+ ⅛
InspCpr 1.80	12	39	38¾	39	...
I B M 6	89	470	481½	470	+12
In Harvest 3	34	80	79¼	79⅞	− ⅛
Int Harv wi	24	40	39¾	39¾	− ¼
IntMng .40a	20	15⅛	15⅛	15⅛	− ¼
IntNick 2½a	81	86	85¼	85¾	+ ½
Int Pap 1.20	146	33⅝	33¼	33½	...
Int T&T 1.20	341	59¼	59	59¼	+ ¼
ITECrB .80	16	46½	46	46⅛	+ ⅜
—J J—					
JohnsMan 2	27	61⅝	61	61	− ¼
JonesL 3½	45	71	70¼	70⅝	+ ⅛
JoyMfg Co 2	15	54⅝	53⅜	54	− ⅜
—K K—					
KaiserAl 1.90	45	31⅝	31	31¼	+ ⅝
Kan CS In 2	11	43	42¾	42¾	− ¼
KelseyHa 2	50	37⅝	36⅞	37⅝	+ ⅝
Kennecott 4	52	103	102	102⅞	+ ⅜
KernCL 2.40	26	61⅝	61	61	− ¼
Kimb Clrk 2	34	55⅜	54½	55	+ ⅜
Koppers 2.40	13	63½	63	63½	+ ⅜
Korvette EJ	286	46⅝	46	46½	...
Kresge 1.40	37	62	61⅜	61⅝	...
Kroger 1.20	13	41	40⅝	40⅝	− ⅛
—L L—					
LanvRtz .40	51	20⅞	20⅛	20⅞	+ ¼
Lee National	16	24¾	24¼	24¾	+ ¾
LehPCem 1	28	18⅝	18⅜	18½	...
LehVal Indu	79	3⅝	3¼	3⅝	...
Lehm 1.64b	36	31	30⅝	30⅞	− ¼
LOFGl 2.80a	39	58¼	57¼	57¾	− ¼
Libby Mc 1k	36	14⅝	14¼	14½	+ ¼
LiggettMy 5	12	81⅜	81	81	− ⅛
LinkB 2.40a	3	66⅜	66¼	66⅜	+ ½
LittonIn 2½1	212	89⅞	87⅛	88¾	+1⅛
Lockheed 2	78	43	42½	42⅝	+ ¼
Loews Thtr	11	19	18⅞	18⅞	− ⅛
LoneSCem 1	25	21	20¾	20¾	− ¼
LoneSG 1.12	44	27¾	27⅝	27¾	− ⅛
Lorillrd 2.50	32	44¼	43⅝	44	− ⅜
Lou Nash 3a	38	80	79¼	80	+ ¾
LukenS .50b	20	73⅝	72¾	73	+ ½
—M M—					
Mack Truck	113	40⅝	39	40⅝	+1⅝
MacyCo 1.20	11	53⅝	53	53⅜	+ ⅜
Magma 1.40	11	44⅞	44⅝	44⅝	+ ¼
Magnavox 1	343	42⅝	41⅝	42⅝	+ ⅜
Marathon 2	94	56⅛	55½	55¼	− ⅜
MarMid 1.20	17	32¾	32⅝	32⅝	− ⅛
MarshF 1.80	36	53	52½	53	+ ½
Mart Mar 1	138	21¾	21⅝	21⅝	...
MayDS 1.20	40	59⅜	59⅛	59⅜	+ ⅛
McCrory 1	24	18⅝	18⅝	18⅝	− ⅛
McDonll .60	126	38	37⅛	37⅞	− ⅜
McGrwEd 2	15	66⅛	65⅝	66⅛	+ ⅜
McKess 1.70	44	41¾	41⅛	41⅝	+ ⅛
Mead C 1.70	21	42⅛	42½	42⅛	+ ⅛
MerckCo 1a	112	54⅛	53⅝	54	− ⅛
M G M 1.50	52	43⅛	42⅝	43	+1⅛
MidSoU 1.24	18	52	51⅝	52	+ ⅜
MidRos 1.80	2	44⅜	44⅜	44⅜	+ ¼
Min&Chm 1	94	35	34½	34⅞	+ ⅜
M M M 1.10	112	62⅛	61	62⅛	+1⅛
Minn P&L 2	32	60⅛	60⅜	60⅜	− ¾
Mission 1½	18	79¼	78⅛	78⅝	− ⅜
Mo Kan Tex	20	8⅛	8¼	8⅝	+ ⅛
MoPac 1¼b	3	81¼	81	81¼	+ ⅜
Monsto 1.40	70	90¾	90⅛	90½	+ ¾
MontDk 1.40	66	40	39⅝	39⅞	− ⅛
MontPr 1.40	1	44⅜	44⅜	44⅜	− ⅛
MontWard 1	76	37⅛	36⅞	37	− ⅛
Morrell Co 1	129	28⅛	27⅞	28	+ ⅛
Motrola 1½	36	125¼	124⅛	125⅛	+ ⅛
MtFuel 1.60	11	39	38⅞	38⅞	− ⅛
MurpCo 1.20	33	24¼	24	24¼	+ ⅛
—N N—					
NatBisc 1.80	28	64	63½	63⅝	− ⅛
NtCshR 1.20	35	79⅛	79⅛	79⅝	+ ⅛
NtCityL 1.40	18	30⅛	30⅛	30⅛	...
N Dairy 2.60	20	92	91¾	91⅞	+ ⅜
NatDist 1.40	117	31¾	31⅛	31⅜	+ ⅛
NatGyps 2g	41	41⅝	41¼	41⅜	− ⅛
NtLead .75b	76	78⅛	77⅛	77⅝	− ⅝
Natl Steel 2	50	60⅛	58⅞	60⅛	+1⅜
Nat Tea .80	56	17⅝	17¼	17¼	− ¼
Newberry J	31	21⅞	21⅜	21⅞	+ ¼
N EngE 1.20	21	30	29⅞	29⅞	− ⅛
N J Zinc 1	32	31¾	30¼	30⅞	+ ¾
Newmt 1.40	46	54¼	53¼	54⅛	+ ½
NYCnt 1.30a	90	55⅛	55⅛	55⅛	+ ⅝
NiagMohk 2	17	59⅛	58¼	58¼	− ⅛
Norf&Wa 6a	54	131⅜	129⅝	130¾	+1¼
NoAmA 2.80	100	51⅛	50⅝	50⅞	− ½
NAmCar .90	74	34⅝	34	34¼	+ ¼
NoNatGas 2	6	62	61⅝	62	+ ½
NoPac 2.40a	20	50⅞	50⅛	50⅞	+ ⅛
NStPwr 1.44	22	38¼	37⅞	38¼	+ ⅛
NorthropC 1	88	22⅝	22¼	22½	+ ⅛
NwstAirl .80	247	86¼	84¼	86	+2⅛
NwBanc 1½	1	50⅛	50⅛	50⅛	...
—O O—					
Ohio Ed 2.12	5	61⅝	61¼	61⅝	+ ⅜
OkG&E .84g	12	31⅛	31¼	31⅛	...
OklaNG 1.40	6	37⅞	37⅝	37⅝	+ ⅛
OlinMa 1.40	229	48¼	48	48⅛	+ ⅛
OrangeR .84	8	31⅜	31	31	...
OtisElv 1.90	48	52⅞	52½	52¾	+ ¼
Outbd M .60	401	17¼	16¾	17	+ ⅜
OwensC 1.40	27	58	57¾	57¾	+ ¼
Owen Ill 2.70	50	116⅛	114⅛	115⅛	− ½
OxfdPp 1.20	15	43	42½	43	+ ½
—P P—					
PacGas 1.20	139	37	36¾	37	− ¼
Pac Lt 1.30	85	31¼	30⅛	31¼	+ ¾
PcT&T 1.20	63	30	29¾	29⅞	− ⅛
Pan Am .60	393	30¼	29⅞	30⅛	+ ¼
Panhdl 2.60	22	86⅜	86⅛	86⅜	− ⅛
Paramont 2	14	56⅛	55⅞	56⅛	+ ¾
Parke Dvs 1	182	34⅞	34	34⅜	+ ½
Peabody C 1	37	41⅜	40⅞	41¼	+ ¼
Penney 1½a	46	70	69⅝	69⅞	...
PennDxCt 1	29	17⅛	17	17⅛	+ ⅛
PennPL 1.44	16	38⅜	38⅛	38⅜	− ⅛
Penn RR 1a	157	46⅛	45⅛	46	+ ⅝
PeopGs 1.60	23	48⅜	48	48	− ⅜
Pepsi C 1.60	78	76⅞	75⅞	76⅞	+ ⅜
Pfizer&Co 1	52	57	56⅞	56⅞	− ⅛
Phelp D 3.40	52	70⅛	70	70⅛	+ ⅛
PhilaEl 1.48	67	39⅜	38⅞	39⅜	+ ⅛
PhilMo 3.60	117	85⅛	84⅛	85⅛	+1⅜
Phillips Pt 2	74	54	53⅛	53¾	+ ¼
Piper Airc 1	107	46¼	44⅜	46¼	+2⅛
PittPlG 2.40	129	79⅛	77⅞	79	+1⅛
Polaroid .10	171	57	56⅜	56⅜	− ⅛
Proc&G 1.85	54	73	72⅛	72¾	+ ¾
PSE&G 1.36	43	40⅛	39⅞	40⅛	+ ⅛
Pullman 2	48	46⅞	46⅛	46⅞	+ ⅝
PureOil 1.60	321	60¼	58¾	60¼	+1¼
—R R—					
R C A .60g	2250	35⅞	34⅛	35½	+1⅝
Ranco In .60	19	18⅞	18⅛	18⅞	+ ¼
Rayette .48	35	46¼	45½	46	...
Raynier 1.40	39	43¾	42¾	43¾	+1⅛
Raython .60	51	23¾	23¼	23⅝	− ⅛
Reading Co	188	22¾	21⅞	22⅝	+1
Republic Av	47	17	16⅞	16⅞	...
RepublStl 2	69	43⅛	43⅛	43⅛	+ ⅛
Revlon 1.30	65	43⅞	43⅜	43⅞	+ ⅜
Rexall .30g	152	36½	35⅝	36¼	− ¼
Rey Met .60	259	39⅛	39	39⅛	+ ¾
ReyTob 1.80	141	39⅞	39⅛	39⅝	...
Richfld 1.80	50	65	63	65	+2¼
Riegel P .80	47	21	20⅞	21	+ ⅛
Robertshw 1	21	27⅜	27⅛	27¼	− ⅛
Roch GE 1g	8	40	39⅞	39⅞	...
Rockwll 1.20	62	26¼	25⅞	26	+ ¼
Rohr Corp 1	91	23⅛	22⅞	22⅞	...
RoylD 1.72d	230	41¼	40⅝	41⅛	+ ⅛
Rubrold 1.60	31	35	34⅞	34⅞	− ⅛
—S S—					
SafewaySt 1	38	38	37¾	37¾	+ ¼
StJosLead 2	39	45	44⅝	45	+ ⅛
St Reg 1.40g	93	35⅛	35⅜	35⅜	+ ¼
SanDgo 1.40	2	42⅜	42⅜	42⅜	− ⅛
Sangamo El	9	14⅛	14⅛	14⅛	− ⅛
Schenley 1	311	34⅝	33⅝	34½	+1⅛
Scherng 1.60	35	65⅝	65	65¼	+ ⅜
Schlum 1.60	4	78¼	77¾	77¾	− ½
ScottPap .90	127	37⅛	36¾	36⅞	+ ⅜
SbrdAL 1.60	12	49½	48⅞	49½	+ ¾
Sears R&Co	151	65	64½	65	+ ⅜
Servel Inc	39	4⅜	4¼	4⅜	− ⅛
ShamOil 1½	60	36⅞	35⅞	35¾	− ¾
Sharon .10b	13	24⅞	24⅛	24¼	...
ShellOil 1.70	42	59⅞	58	59⅝	+1⅛
ShellTr .84d	17	19	18⅞	19	...
ShellerMfg 1	6	22¾	22⅝	22¾	...
Sheratn .40a	30	9	8⅞	8⅞	− ⅛
SimmonsC 2	10	63⅛	62⅞	63⅛	+ ⅜
SinclairOil 2	126	52⅞	52⅛	52⅝	− ⅜
SmithK 1.60	17	82	81⅝	82	+ ⅝
Socony 2.80	98	84⅞	82½	84⅝	+1⅛
SoestPS 1.08	5	19⅛	19⅛	19⅛	...
SCalEd 1.20	71	41	40¾	40⅞	...
Sthn Co 1.80	147	67¾	66½	67⅛	− ⅜
SoNtGs 2.20	10	69⅞	69⅞	69⅞	...
SouPac 1.40	40	38⅞	38⅛	38⅞	+ ¼
Sthn Ry 2.80	32	59⅛	58⅞	59	+ ¼
Sperry Rnd	304	13⅛	13⅛	13⅛	+ ⅛
Spiegel 1.50	70	32⅜	32⅛	32¼	+ ¼
SquarD 1.60	15	67½	67	67½	− ⅛
St Brnd 2.40	12	80⅞	79¾	80⅞	+ ⅜
StdBrpf 3.50	z110	84	84	84	...
StdOCal 2.20	115	70¼	69⅞	69⅞	− ⅛
StdO Ind 1½	127	41⅞	41⅜	41¾	...
StOilNJ .75b	305	78¼	77⅝	78⅛	+ ⅜
StdOhio 1.80	23	51¼	50⅞	50⅞	− ⅛
Std Packing	49	10⅜	10⅛	10⅜	...
StanWr 1.20	38	33⅛	33	33⅛	+ ⅛
Stanray .60	19	14⅜	14⅛	14⅜	+ ⅛
Sterling .75	94	34	33½	33⅞	+ ¼
Stew Wn 1½	12	32⅜	32⅛	32⅛	− ⅛
Stone & W 3	3	68⅛	67¾	68	...
Studebakr	289	6⅛	5	6⅛	+ ⅛
SuburbG .64	15	17¼	16⅞	16⅞	− ¼
SrayDX 1.40	162	32⅜	32⅛	32¼	+ ⅛
SunchMn .40	58	31⅜	30⅞	31	− ⅛
Swift & Co 2	42	57¾	56	56	−1
—T T—					
Tenn Gas 1g	132	23⅝	23⅜	23⅝	+ ¼
Texaco 2.20	185	75⅛	75⅛	75¼	+ ¼
TexEsTr .90	42	21⅜	21¼	21⅜	+ ⅛
TexGTr 1.50	26	49⅛	49	49⅛	+ ⅛
Tex GIIS .40	329	69	67⅜	68¼	+ ⅜
Texas Inst 1	86	102⅜	101⅜	102⅜	+2⅛
Tex PL .35b	21	21⅜	20⅞	20⅞	− ⅜
TexUtil 1.35	27	65⅛	64⅛	64⅞	− ⅜
ThiokolCh 4l	123	15⅛	14⅞	15	+ ⅛
ThompRW 1	218	30⅛	30	30¼	+ ¼
Tidewtr Oil	167	39⅛	38⅝	39	...
Timken 3.60	26	87½	87	87¼	+ ⅜
TraneCo .60	27	45¼	44¼	45¼	+1¼
Transm .80g	127	44⅜	43⅞	44⅜	+ ⅜
Transitron	90	7¼	7	7¼	+ ¼
TranWrld A	81	57	55⅛	56⅛	+1
TriCont .37b	18	49⅞	49½	49⅞	+ ⅜
20th CF .60g	95	29¾	28⅝	29⅛	− ⅜
—U U—					
Udylite 1.40	15	36¾	35⅛	36¾	+1¾
UnCarbide 4	82	129⅜	127¾	129	+1¾
Un Elec 1.12	29	28⅜	28⅜	28⅜	...
UnionOilC 1	49	37⅛	36⅞	36⅞	− ⅛
Un Pac 1.80	28	42⅛	41¾	41¾	− ⅜
UnTank 1.80	43	54¼	53⅛	54¼	+ ⅝
UtdAircrft 2	80	72	71⅝	72	+ ⅝
UtdAirL 1½	103	72⅛	70⅛	72⅛	+2
UnCorp .35d	82	9⅛	8⅞	9	− ⅛
UtdEngFd 1	18	19⅛	19⅛	19⅛	...
UtdFruit Co	258	19⅛	18⅞	19⅛	+ ¼
UtdGas 1.70	99	36½	36	36	− ⅜
UGasImp 1	4	25⅛	25⅛	25⅛	...
UdShoe 2.50	5	62⅛	62	62	...
US Gyps 3a	42	83⅜	82½	82⅞	− ⅜
USInduat In	121	14¼	13¾	13⅞	...
USPipe 1.20	25	20⅜	20½	20⅜	+ ¼
USPlC 1.10a	3	29⅛	29	29	− ⅛
US Rub 2.20	35	67⅜	67¼	67½	+ ⅜
U S Smelt 3	40	106½	104¾	105	−1
USSteel .50b	235	53¼	52¾	53⅜	+ ¼
US Steclpf 7	4	156⅜	156⅜	156⅜	+ ⅜
US Tob 1.40	6	30⅛	30	30⅛	+ ⅜
UvCySt 3.40	11	34½	33¾	34	...
Upjohn 1.20	144	65¾	64⅞	65⅝	+1
UtahPL 1.44	9	43⅝	43¼	43¼	− ⅛
—V V—					
VanASt 1.60	8	35	34⅞	35	...
Vanadm .60	31	23⅜	22⅞	22⅞	− ⅜
Varian Asso	68	14⅜	14⅛	14⅜	+ ¼
VictorCp .25	44	18	17⅝	18	+ ¼
VaEPw 1.12	45	48	47⅜	48	− ⅛
VulcanM .80	44	21⅛	21⅛	21⅛	+ ¼
—W W—					
Walgrn 1.20	8	34⅞	34⅛	34⅞	+ ¼
Walworth C	25	7⅛	7⅛	7⅛	+ ⅛
Ward Foods	39	9⅛	9⅛	9¼	...
WarnLm .90	183	37¼	36⅜	36⅞	− ⅜
WashPr 1.08	34	26⅛	25⅞	26	− ¼
WVaPu 1.30	93	50	48½	48⅞	+ ¾
WatAir L .80	1221	34	32¼	34	+1¾
WaBano 1.10	134	36⅜	36	36	− ⅜
WestMd 1.40	3	46¼	46¼	46¼	
WUnion 1.40	146	44	43⅝	43⅝	− ⅜
WAirBr 1.60	30	44⅞	44¼	44⅞	+ ⅝
WestEl 1.20	330	50½	50⅛	50¼	+ ¼
Weyerh 1.20	69	49⅛	48⅝	49⅛	+ ⅜
Wheel Steel	19	25½	25¼	25⅜	+ ¼
Whirlpl 2.40	19	75¾	75¼	75¾	+ ½
WhiteM 1.40	69	32⅜	32	32¼	+ ¼
White Strs 1	6	22⅞	22¾	22¾	− ¼
Wilson&Co 2	17	51⅜	50¾	51⅜	+ ⅜
WinnDx 1.20	7	40⅝	40¼	40¼	...
Woolworth 1	1042	30⅞	29⅜	30¾	+1¾
WrigleyC 3a	5	100½	100¼	100½	...
—XYZ—					
XeroxCp .50	138	129⅛	128⅛	128⅞	− ⅛
YongST 1.80	83	45⅜	44⅞	45⅛	+ ⅛
YgtSD 1.40a	11	37¼	36¾	37¼	+ ⅜
ZenithR 1.40	139	83⅝	81⅝	81⅞	−1⅝

All sales in hundreds (00 omitted) except for those designated (z) which are traded in 10-share lots and carried in full. DIVIDENDS: (a) plus extra; (b) declared or paid so far this year, no regular rate. (c) payment on accumulated dividends; (d) paid last year; (e) cash plus stock; (g) annual rate, plus stock dividend; (h) capital distribution; (i) per cent in stock paid last year; (k) per cent in stock. (x) ex-dividend. FRACTIONS:

Brokers Say Spring Rally On Market Is Under Way

NEW YORK (AP)—The stock market Friday racked up its third straight daily gain and did it on the biggest volume in more than a month.

Some brokers were saying the traditional spring rally was under way as volume climbed to 6.58 million shares from Thursday's 5.76 million. It was the largest turnover since March 4 when 7.32 million shares changed hands.

The Dow Jones industrial average closed above the "magic" 900 level for the first time in more than two weeks. The average rose 3.10 to 901.00.

Analysts said that the market was helped by the fact that most of the selling to take care of tax payments due April 15 had apparently been done. Friday was the last session in which stocks could be sold "regular way"—four-day delivery—in time for the proceeds to clear in time for sending them to Uncle Sam by next Thursday.

Wall Streeters again cited President Johnson's approach to the Viet Nam problem as a basically reassuring factor even though reports from that part of the world as well as from Berlin offered a distraction.

The market reached its peak on average around mid-session, then settled back a bit, holding its best gains.

The Associated Press average of 60 stocks advanced 1.6 to 336.9 with industrials up 2.0, rails up 1.3 and utilities up .6. It was the largest rise since Feb. 16 when the gain was also 1.6.

Gainers outnumbered losers by the wide margin of 742 to 378 among the 1,374 issues traded on the New York Stock Exchange. New highs for the year totaled 136 and new lows 27.

The market again enjoyed distinguished blue chip leadership. General Motors climbed 1¼ to 105¼, another new high, and did it on heavy volume.

Radio Corp. was the most active stock, advancing 1⅝ to 35½ on turnover of 225,000 shares.

Prices advanced generally on the American Stock Exchange. Volume was 2.29 million shares compared with 2.1 million Thursday.

Corporate bonds were higher. U.S. government bonds declined.

Mutual Funds

New York (UPI) — National Association of Securities Dealers, Inc. Friday

	Bid	Asked
Aberdn	2.75	3.01
Adv Fd	8.24	9.05
Affil Fd	9.16	9.90
Am Bus	4.30	4.65
Am Grth	7.34	7.94
Am Inv	....	....
Am Mut	10.49	11.46
Asso Fd	1.74	1.91
Asso In	6.89	7.03
Atom Ph	5.80	6.34
AXE HOUGHTON		
AxeH A	6.59	7.16
AxeH B	10.14	11.02
AxeH St	4.90	5.36
Axe Sci	13.95	15.16
Blue Rid	13.13	14.35
Bnd Stk	5.59	6.11
Bost Fd	10.61	11.60
Broad St	16.33	17.65
Bullock	15.37	16.85
Can Gen	21.60	23.61
Cdn Fd	20.15	21.80
Cap Inc	11.59	....
Cap Life	9.53	10.44
Cent Shr	14.94	16.33
CHANNING FUNDS:		
Balan	13.53	14.79
Com St	2.09	2.28
Grwth	12.88	14.08
Incom	8.55	9.34
In Grth	10.19	11.14
Specl	2.08	2.27
Chase Fd	8.12	8.87
Chem Fd	14.81	16.19
Cst Sec	1.78	1.95
Col Fd	13.30	14.54
Col Grth	14.04	15.34
CmSt Fd	....	....
Cw A&B	1.67	....
Cw C&D	1.76	....
COMMONWLTH FUNDS:		
Cwth In	10.42	11.39
Cw Int	11.19	12.23
Cw Inv	10.70	11.69
Cw Stk	9.55	10.44
Comp Bd	9.74	10.59
Comp Fd	9.74	10.59
Concrd	14.00	14.00
Cons Inv	11.00	11.50
Cnsum I	3.75	4.08
Conv Sec	8.51	9.30
Cnv Grth	10.18	11.13
Corp Ld	22.28	24.23
Crown W	6.83	7.47
deVgh M	63.47	64.11
Decatr	12.31	13.45
Dela Fd	13.46	14.73
Diver Gr	10.84	11.88
Diver In	9.78	10.72
Divid Sh	3.85	4.23
Dow Th	5.97	6.45
Dreyfus	21.92	23.83
Eatn Bal	13.39	14.47
Eatn Stk	16.31	17.62
Energy	24.29	24.29
Equity	10.70	11.09
Fed Grth	12.24	13.38
Fid Cap	12.85	13.97
Fid Fund	18.43	19.92
Fid Trnd	21.22	23.07
Fid Mut	10.01	10.94
F I F	5.25	5.75
Fla Grth	6.64	7.25
Fla Mut	2.51	2.78
Fnd Lf	7.68	8.39
Fnd Mut	8.02	8.77
Foursq F	....	....
FRANKLIN CUSTODIAN		
Fnk Cm	7.33	8.05
Fnk BP	2.82	3.10
Fnk Ut	8.88	9.77
Fnk In	3.35	3.72
Fund Am	8.53	9.07
Fund Inv	11.61	12.72
Gen Inv	7.36	8.00
GROUP SEC		
Aerosp	7.71	8.45
Com St	15.30	16.75
Ful Ad	10.71	11.76
Grth Ind	20.53	21.16
Guard	26.05	26.05
Ham Inda	5.67	6.19
Imp Cap	9.42	10.24
Imp Fd	4.22	4.80
Inc Fd	2.60	2.85
Inc Bost	8.51	9.30
Incrp Inc	9.98	10.91
Incrp Inv	7.72	8.44
Ins & Bnk	7.29	7.97
Int Resur	5.75	6.28
InvC Am	12.60	13.77
Inv Bos	13.61	14.87
INVEST GROUP:		
Mut	12.44	13.52
Stock	21.39	23.25
Select	10.41	11.19
Var Pay	7.82	8.50
Intcn	6.61	7.15
Inv Res	11.39	12.45
Istel Fd	38.09	38.85
Jhnstn	15.98	15.98
KEYSTONE:		
Inv B-1	24.66	25.74
Med B-2	24.57	26.80
LPr B-3	18.08	19.73
Dis B-4	11.18	12.20
Inc K-1	10.05	10.97
Gth K-2	6.28	6.86
HGr S-1	26.61	19.03
Inc S-2	14.77	16.12
App S-3	18.75	20.35
LPr S-4	5.77	6.31
Intl	15.57	16.84
Knikr	7.30	8.01
Knk Gth	7.76	8.50
Lazard	18.12	18.37
Lexing	11.00	12.02
Life Inv	9.56	10.44
Life Stk	7.32	7.98
Loom Cn	32.94	32.94
Loom Sa	16.95	16.95
Mass Gr	9.68	10.58
Mass Tr	17.41	19.03
Mass Ll	12.44	13.60
Mort Gr	7.48	8.20
Mort Inc	4.31	4.72
Mort Ins	8.95	9.81
MIF Fd	18.33	19.82
MIF Gth	5.70	6.16
Mut Inv	10.80	11.85
Mut Shrs	15.85	15.85
Mut Tr	2.96	3.03
Nat WS	12.04	13.03
Nat Inv	18.51	20.01
NAT SEC SER:		
Balan	12.96	14.16
Bond	6.64	7.26
Divid	4.84	5.29
Pf Stk	7.66	8.37
Incom	6.29	6.87
Stock	8.95	9.78
Grwth	9.15	10.00
Mat Wst	9.43	10.33
New Eng	11.69	12.64
New Hor	10.94	11.05
Neast H	18.95	18.95
One Wm	14.87	14.87
Opph	19.25	21.04
Penn Sq	21.62	21.62
Peoples	9.32	10.21
Phila Fd	13.75	15.07
Pine St	12.82	12.83
Pioneer	10.75	11.75
Price TR	19.06	19.06
Providt	4.76	5.20
Puritan	10.22	11.05
Putnam	16.31	17.83
Put Grth	10.74	11.54
Qtly Dis	7.89	8.61
Rep Tech	4.73	5.16
Resch In	13.79	13.07
Revere	12.26	13.33
SCUDDER FDS		
Scud Cn	16.27	16.52
Scud SC	20.62	20.62
Scud St	12.44	12.44
Sec Eq	7.34	8.02
Sel Am	11.02	11.92
Sh Bos	11.73	12.63
Shs Am	17.75	19.36
Swst Inv	9.49	10.26
Sovr In	17.17	18.80
State St	44.09	44.62
STEIN ROE FDS		
Stein B	41.57	[illegible]
Stein In	17.10	[illegible]
Stein St	38.29	38.29
Sterl Inv	12.56	11.63
Telev El	8.73	9.57
Tmpltn	13.63	14.91
Tex Fd	13.77	15.05
TwnC G	5.03	5.52
TwnC I	5.47	5.98
UNITED FUNDS		
Accu	17.30	18.91
Incom	14.31	15.64
Scien	8.27	9.04
Un F Cn	5.73	6.28
VALUE LINE FDS		
Val Lne	6.68	7.30
Val Inc	6.01	6.60
Val Spl	3.87	4.23
Vangrd	5.16	5.69
WallS In	10.91	11.92
Wsh Mut	12.83	14.02
Well Fd	15.32	16.70
West Ind	6.27	6.86
Whitll	14.50	15.68
Wndsor	17.06	18.54
Winfld	8.54	9.33
Wiscon	7.58	8.28

Chicago Grain

CHICAGO (UPI)—Wheat and soybeans closed mixed, corn and rye steady and oats steady to easy on the Chicago Board of Trade Friday.

At the final bell, soybeans were off 3 to up ¼; wheat off ⅜ to unchanged; corn up ¼ to unchanged; oats off ¼ to up ⅛; rye up ⅛ to unchanged.

Soybean trading was largely local in the latter part of the session. Pending the government's report on farm stock positions this afternoon, there appeared to be a considerable evening of positions. Commercial houses were early buyers and export sales were good.

Export houses bought corn as did shorts with the selling coming on resting orders and by hedgers.

Wheat rallied after an easier start and advanced above the previous close on buying by commercial houses. But the movement failed to hold and most of the market slumped slightly below yesterday's close.

Oats worked higher for most of the day and some contracts reached season highs. Commission houses bought deferred deliveries. May and July slumped ⅛ to ¼ below the previous close.

Rye trading was featureless, yet steady.

The Range:

	Open	High	Low	Close	Prev.
WHEAT					
May	1.47¾	1.48⅛	1.47¾	1.48⅛	1.48½
Jul	1.42⅛	1.42⅝	1.42⅛	1.42⅛	1.42⅝
Sep	1.44⅛	1.44⅜	1.44⅛	1.44⅛	1.44⅜
Dec	1.49⅜	1.49⅜	1.48⅞	1.48⅞	1.49⅛
CORN					
May	1.32⅝	1.33⅛	1.32½	1.32⅞	1.32⅝
Jul	1.33⅛	1.34	1.33⅝	1.33⅛	1.33⅛
Sep	1.29⅛	1.29¼	1.29	1.29⅛	1.29⅛
Dec	1.21	1.21¼	1.21	1.21¼	1.21
Mar	1.25	....	....	1.25	1.24¾
OATS					
May	.70⅞	.71⅛	.70⅞	.71⅛	.70⅞
Jul	.68⅞	.68⅞	.68⅝	.68⅝	.68⅞
Sep	.68⅛	.68⅝	.68⅛	.68⅛	.68⅛
Dec	.70⅞	.70⅞	.70⅜	.70⅞	.70⅜
Mar	.72	.72¼	.72	.72¼	.72¼
RYE					
May	1.18	1.18½	1.18	1.18⅜	1.18⅛
Jul	1.20	1.20¼	1.19⅞	1.20¼	1.20⅛
Sep	1.21	1.21⅝	1.21	1.21⅝	1.21⅛
Dec	1.24⅜	....	....	1.24⅜	1.24⅜
SOYBEANS					
May	3.06½	3.06¾	3.03	3.03	3.06
Jul	3.07¼	3.07¼	3.04	3.04	3.06¾
Aug	3.01	3.01	2.98½	2.98½	3.00½
Sep	2.66¾	2.67	2.66½	2.66½	2.66¾
Nov	2.58	2.58¾	2.57¾	2.57¾	2.57¾
Jan	2.61¾	2.61¾	2.61¼	2.61½	2.61¾
Mar	2.64¾	2.65	2.64½	2.64½	2.64¾
SOYBEAN OIL					
May	12.10	12.11	12.05	12.07	12.08
Jul	11.88	11.90	11.85	11.86	11.87
Aug	11.53	11.56	11.51	11.55	11.52
Sep	10.62	10.65	10.60	10.63	10.62
Oct	10.14	10.14	10.11	10.11	10.14
Dec	9.89	9.91	9.88	9.87B	9.89
Jan	....	....	....	9.76B	9.82B
Mar	....	....	....	9.77B	9.78B
SOYBEAN MEAL					
May	67.35	67.50	67.15	67.30	67.15
Jul	69.25	69.45	69.10	69.25	69.10
Aug	69.00	69.30	68.90	69.10	68.80
Sep	64.60	64.85	64.60	64.75B	64.40B
Oct	62.35	62.45	62.25	62.40	62.25
Dec	61.95	62.00	61.90	62.00B	61.85B
Jan	....	....	....	61.80B	61.80B
Mar	....	....	....	62.35B	62.20B

B-Bid.

Most Active Stocks

NEW YORK (UPI) — The 15 most active stocks traded on the New York Stock Exchange Friday.

	Sales	Close	Chg.
R C A	225,900	35½	+1⅝
Westn Air L	122,100	34	+1¾
Woolworth	104,200	30¾	+1¾
Am Tel&Tel	71,000	68⅛	+ ⅛
Comwlth Oil	61,200	11⅛	− ⅛
Cons Cigar	53,300	57¼	− ⅛
Gen Motors	51,500	105¼	+1¼
McDermott	44,400	41⅛	+1
Ford	42,300	57⅛	+ ⅜
Cons Foods	42,200	47¼	+ ¾
Budd Co	41,600	18⅝	+ ⅛
Std Kollsman	41,000	16⅛	− ⅛
Outboard Mar	40,100	17	+ ⅜
Eastn Air L	40,000	60½	+1⅝
Pan Am W A	39,800	30⅛	+ ⅛

N.Y. Eggs And Butter

NEW YORK (UPI) — (USDA)—Butter market Friday: Offerings were ample. Demand fair. Wholesale selling prices in cents per pound (bulk in fiber boxes) AA (93 score) 58½-59¾; A (92 score) 59¼-59¾; B (90 score) 59-59¼.

NEW YORK (UPI) — (USDA)—Egg market Friday: Offerings adequate. Demand good. Wholesale selling prices in cents per dozen (minimum 25 cases): Extra fancy heavy weight (Min. 10 per cent AA, 65 per cent A, 47 pounds) white 38-39½; brown 38-39.

Fancy medium (Min. 10 per cent AA, 65 per cent A, 41 pounds) white 35-36½; brown 34½-35½.

Fancy heavy weight (Min. 70 per cent A, 47 pounds) white 35½-37; brown 35½-37.

Number 1 medium (Min. 70 per cent A, 40 pounds) white 32½-34.

Pullets (smalls, Min. 70 per cent A, 36 pounds) white 25½-27; brown 26-27.

Standards (Min. 80 per cent B, 45 pounds) mixed 31½-33.

Checks (average, 44 pounds) mixed 27-28.

Sodality Plans Church Social

FROSTBURG — The Sodality of St. Michael's parish will sponsor a church social on April 23 and a covered dish supper and crazy hat show for all members in the cafeteria on June 2 at 6:30 p.m.

A nominating committee composed of Mrs. Marty Carrington, Esther Tummino, Betty Flannigan and director, Rev. Joseph H. Kersch was named to present a slate of officers at the May meeting.

Refreshments were served at the conclusion of the business session by Mrs. Mabel Fisher and Mrs. Laura Greco.

EASTER TIME is DRESS-UP TIME
Newest Styles for MEN and BOYS
HOHING'S
FROSTBURG

Roller Skate
WED.—FRI.—SAT.—SUN.
7:30 to 10:30 P.M.
SAT. AND SUN.
1:30 to 4:00 P.M.
ARMORY ROLLER RINK
NATIONAL GUARD ARMORY
FROSTBURG, MD.
PHONE OV 9-8838

The Cumberland News

Published daily except Sunday, 7-8 Mechanic Street, Cumberland, Maryland by The Times & Alleganian Company
Second Class Postage Paid At Cumberland Maryland
Member of The Audit Bureau of Circulations
Member of The Associated Press
Telephone 722-4400
Subscription rates by Carrier
7c Single Copy 42c Per Week
Mail Subscription Rates Cumberland News
Maryland Pennsylvania, West Virginia, Virginia and District of Columbia
$1.50 One Month—$8.25 Six Months—$16.00 One Year
All Other States
$1.75 One Month—$9.75 Six Months—$19.00 One Year
The Cumberland News assumes no financial responsibility for typographical errors in advertisements but will reprint that part of an advertisement in which the typographical error occurs. Errors must be reported at once.

Saturday Morning, April 10, 1965

A Wise Parent Sets An Example

There's a lesson in the action a British diplomat took to push common sense into his 19-year-old son's head. It should be memorized by thousands of today's parents who let their children get away with almost everything short of murder.

The diplomat, a counselor at the British embassy in Washington, stripped his son of diplomatic immunity and made him apologize to the police and turn in his license for driving offenses.

The son had been given tickets for speeding, ignoring stop signs and going through red lights. Ordinarily members of a diplomat's family cannot be prosecuted or made to pay fines unless they agree to appear voluntarily.

How many American parents would force a child of theirs to face the music, especially if there were a legal loophole to scramble through to immunity?

Too many of today's young people are overprotected. Doting elders interpret parental love as an emotion that demands no discipline but only full attention to the art of giving.

It's difficult to blame impressionable children when overindulgent or just plain lazy parents allow them to have their head, come what may. Who wouldn't take advantage of a pair of soft touches?

That British diplomat had the right idea. He should be imitated. He was thinking of his son's future when he made the boy accept some of the responsibilities that go with the freedom to drive a car.

Had he thought only of the present, as many modern-day parents do, he would have taken the easy way out, treasuring his son's favor more than his fiber.

Babson's View

By Roger W. Babson

Water Pollution

BABSON PARK — Our waterways are being befouled and poisoned at an almost incredible rate. The problem of how to fight this pollution of our most valuable natural resource is becoming complicated more critically every day by the population explosion. By the time pending legislation at the federal level becomes law, it will already be obsolete if we hope to restore our lakes, ponds, rivers, and brooks to their original beautiful and sparkling condition.

Men of wisdom and foresight have long been battling against pollution, but political and public apathy have slowed down the move to purify our natural water systems. Chief despoilers of our lakes and streams are community sewage and industrial waste. While considerable progress has been made in the establishment of sewage treatment plants in our major cities, the population is growing so swiftly that most of these systems may be entirely inadequate within a matter of a few years.

If the building of sewage treatment facilities should continue at its current rate, it is estimated that by 1970 the equivalent of raw municipal waste from 85 million people would still have to be disposed of in our waterways. And by 1980, given the same construction rate for facilities, the equivalent of untreated community waste from 114 million persons would be dumped into our rivers. Unfortunately, sanitary municipal sewage is only a part of the pollution problem. Vast despoilage of our waterways results from industrial wastes and chemicals, plus the discharge of overflow sewer systems.

Stream contamination from these industrial organic wastes has been increasing at a much faster pace than that stemming from municipal sources. At the turn of the century, water pollution from factories was equal to the raw waste of some 15 million people. By 1960, it had risen to the equivalent of the raw waste of 160 million people. The U.S. Public Health Service has completed studies which indicate that within five years industrial pollution will be equal to the untreated waste of the entire population of the country, — or in the vicinity of 210 million persons

Governor Rockefeller of New York has proposed an outlay of $1.7 billion to purify the misused lakes and rivers of his state. Anti-pollution moves have been made in many other states as well. Greatest pressure from now on, however, is likely to come from the federal government. Recently, Health Secretary Celebrezze has been conferring with anti-pollution forces in an effort to intensify campaigns to clean up Lake Michigan and other waterways serving Chicago and its environs. Both local communities and industries are being urged to purify their waste discharges themselves.

If the pleas of the federal authorities and the anti-pollution campaigners are ignored, the government will order offending communities and/or factories—through the courts—to arrange for proper treatment of waste before it is deposited in waterways. President Johnson's insistence on cleaning up our lakes and streams we hope will have an immediate effect upon cities and industrial establishments that have been dragging their feet on this important matter. Plans and programs that have been discussed and temporarily pigeon-holed will be brought forth and put into operation.

Every man, woman, and child in our country has a stake in our waterways. Streams and ponds must be made safe, not left as open sewers endangering health and even life. The recreational value of our waterways also is immense, but there can be little enjoyment of rivers and ponds in which the fish are dead or dying, the water fowl driven away by filth and desecration. Today the problem must be met head-on; tomorrow may be too late.

(Copyright 1965 Publishers Financial Bureau Inc.)

'You'll Find That Drink Has A Real Kick'

Boycott Of Alabama May Face Legal Obstacles

By David Lawrence

WASHINGTON — Unfamiliarity with the laws of the land is certainly widespread in America today. The mere fact that certain leaders of Negro organizations have proclaimed an intention to call for a "boycott" by the public of all products manufactured in Alabama tells only part of the story. For what is not generally realized is that there are certain legal consequences which can flow from such an attempt to injure the businesses of private individuals. Not only are damage suits possible to recover any losses, but the Sherman Anti-Trust Act forbids all combinations or conspiracies "in restraint of trade" that may occur in interstate commerce.

Unquestionably, in the case of a boycott of products made in Alabama and sold outside the state, interstate commerce is affected, and it is apparent that a combination of persons would be involved. Also, if any companies act in concert not to purchase goods from that state, they could be held liable and suffer penalties under the Sherman Anti-Trust Act.

The Supreme Court of the United States has ruled that the making of an actual agreement between members of such a combination is not always necessary to bring about a violatiton of the anti-trust law. The argreement may be implied—just so long as the result is a concerted action to boycott particular companies or their products. The Supreme Court in 1910 declared:

"An act harmless when done by one may become a public wrong when done by many, acting in concert, for it then takes on the form of a conspiracy, and may be prohibited or punished, if the result be hurtful to the public, or to the individual against whom the concerted action is directed:

The courts have also held that the word "boycott" itself could imply a threat to certain individuals or companies if they refused to comply with the demands made upon them. The Constitution provides for the protection of individual rights. A person's business is entitled to protection from all unlawful interference, and damages can be imposed by courts if injury to a business can be proved.

Indeed, the framers of the Civil Rights Act of 1964 relied on the "interstate commerce" clause of the Constitution in outlawing racial discrimination, and yet a burden on commerce could also result from the proposed boycott. The boycott, too, could penalize innocent as well as guilty persons in Alabama, including Negroes.

It has been said that the proposed boycott would be protected by the right of freedom of speech as guaranteed in the First Amendment to the Constitution. But the Supreme Court has ruled that there is no such thing as absolute freedom of speech. Thus, for instance, if someone cries, "Fire!" in a crowded theater and panic results, the damage inflicted by that individual cannot be disregarded just because it was a spoken word. Likewise, obscenity and libel are not protected by the free speech clause of the Constitution.

The device of the "boycott" has, of course, been used by labor unions, and in certain respects it is lawful. This, however, concerns a dispute between an employer and his own employes. Picketing, moreover, is limited, and, while pickets may carry signs claiming a business is unfair to its employes and urging others not to patronize it, this does not mean that the same pickets can actually prevent sales of goods.

Pickets also may not interfere with the entrance to or exit from a factory or business by any person. Interference of this kind is subject to action by local police and also to injunctive relief in the courts.

There has been in recent years a trend toward the outlawing of "secondary boycotts." This involves boycotts of the business of third parties—companies, for example, which buy goods from employers who are engaged in disputes with their workers. Interference of this kind with the business of third parties is punishable.

Broadly speaking, the law does not protect general boycotts which can injured innocent persons. The Constitution stipulates that no one shall be deprived of property "without due process of law." A nationwide boycott instituted against products manufactured in a particular state and sold outside that state would, therefore, certianly come into conflict with the federal laws. Innumerable damage suits probably would be filed against organizations and individuals instigating or participating in such boycotts.

These legal obstacles may be one of the reasons why there has been a tendency in the last few days to soft-pedal the boycott idea. President Johnson himself has let it be known that he thinks it would be unwise for the Negro organizations to attempt to apply that kind of pressure. For, obviously, if businesses in Alabama begin to be hurt and unemployment results, Negroes as well as whites would suffer the loss of jobs or incomes. The federal government itself then would have to supply funds for the relief of those who are forced out of their jobs.

(New York Herald Tribune, Inc.)

Inside Washington

By Henry Cathcart

POST OFFICE SPYING — Congress is up in arms over a long-standing practice of the Post Office Department of spying on its employes in the bigger offices. They have employes to look through one-way mirrors in wash rooms, stand at vantage points over a large work area, and in many other ways check up to make sure that no postal employe is shirking his job or pilfering the mails.

At a recent Senate subcommittee hearing on the controversy, President Jerome J. Keating of the National Association of Letter Carriers was protesting the practice. To illustrate a point he was making, Keating told the following story:

"It all reminds me of the eccentric character who sprayed his garden with a weird mixture every day which, he said, was guaranteed to keep tigers from his door. When he was told that there were no tigers in the vicinity and never had been, he replied, 'You see—that shows how effective this stuff is.'"

Keating insisted that the Post Office Department doesn't need spies to keep its workers honest.

Changes In Extremities Circulatory Clues

By Dr. Theodore R. Van Dellen

When the circulation is inadequate, many changes are noted in the hands and feet. Coldness is not always a reliable index because normal blood vessels are capable of going into spasm and the temporary reduction in flow lowers the skin temperature. This explains why some nervous individuals complain of cold hands and feet, even though the vascular system is normal.

Hardening of the arteries is seldom a problem until the flow of blood is reduced 70 to 80 per cent. The tissues complain when they do not receive enough blood to function properly and degeneration occurs when blockage ensues. The skin becomes tight, shiny, and dry; nails become brittle and growth is disturbed. In some instances, the ends are thickened and curled like horns. Muscle strength is affected and there is an over-all wasting of the limb.

Variations in the color of the skin also are circulatory clues. When the bloodless extremity is elevated, the flesh assumes a waxy pallor or pale yellow appearance. The small amount of blood in the leg drains off quickly and the flow is impaired to such an extent that the supply is not replenished. The affected part takes on a dusky hue when hanging down in the dependent position. This is due to stagnation in the vessels; the blood scarcely moves because the flow is obstructed. In addition, the color deepens as the corpuscles lose oxygen. Pressure on the skin with the finger leads to blanching. On release the color returns within a few seconds but when the circulation is blocked, a longer period is required before the skin returns to normal.

Characteristic symptoms also are noted when the circulation is impaired. Fatigue and weakness of the extremities are not unusual in arteriosclerosis. Many develop a cramp in the calf of the leg after walking a few blocks. This is relieved on standing a few minutes, only to recur after walking an equal distance. This symptom is more noticeable in cold weather and when walking rapidly or uphill.

Discomfort develops regardless of exertion as the impairment gets worse. It may be so severe at rest that the individual has difficulty sleeping. The end result is gangrene unless the blockage is by-passed by a graft or medicine is used to improve the circulation.

WEIGHT GAIN

F. C. writes: Is it true that drinking beer makes the abdomen grow?

REPLY

Yes. Beer contains calories. Gain in weight can be expected when the total number of calories exceed that required for energy, growth, and tissue repair. A bay window frequently is the first sign of weight gain.

NARCOLEPSY

J. L. writes: What is the name of the disease that causes a person to fall asleep when walking down the street or sitting still?

REPLY

Narcolepsy. Send stamped, self-addressed envelope for leaflet on this condition.

RED EYES

G. K. writes: What causes the eyes to be extremely red the day after a few drinks the night before?

REPLY

Alcohol dilates the vessels of the skin and conjunctiva of the eye.

LARGE NOSE

A. P. writes: Is there any help for a boy with a large nose?

REPLY

Plastic surgery.

SMOKE DETECTION

A concerned mother writes: (1) Could you please tell me if there is a machine that can tell if a 12-year-old child ever smoked? (2) If there is no machine, is there any other way to find out?

REPLY

(1) No. (2) Ask him, smell his breath, look for nicotine stains, and never let him out of your sight.

To the limit of space questions pertaining to the prevention of diseases will be answered. Personal replies will be made when return stamped envelope is enclosed. Telephone inquiries not accepted. Dr. Van Dellen will not make diagnoses or prescribe for individual diseases.

Try And Stop Me

By Bennett Cerf

A fable from the North Carolina back country: The revenue agents found a number of trails leading into the deep forest. Reinforcements were brought up, and several agents were put on each trail. At a given signal, they all crept forward. Miles into the woods they discovered that all trails converged on one little cabin, where a bearded man sat working. Was he making moonshine whisky? Not at all. He was building a better mousetrap.

A pet dealer was trying to sell a customer a cat he described as "the best mouser this side of kingdom come." In the midst of his sales pitch, a mouse strolled across the floor. The cat paid no attention to it whatever. "Hmphh," snorted the customer. "I didn't notice any great performance by your cat that time." "Lady," said the man earnestly,

"that was one of our mice. You ought to see how he goes after a strange one!"

Stanley Marcus tells of the wily shoplifter who might have gotten away with some valuable loot if she hadn't stopped to have it gift wrapped.

(Copyright 1965 by Bennett Cerf, Distributed by King Features Syndicate)

DuPont Stockholders Get Another Tax Bonanza From Government

By Jack Anderson

WASHINGTON — While several million taxpayers are wearing out led pencils trying to figure their tax returns in time for filing next Thursday, one of the smartest lawyers in Washington has just saved about $56,000,000 for one of the biggest corporations in the USA.

The lawyer is Clark Clifford, handsome former White House counsel and close confidant of Presidents Kennedy and Johnson.

The company is the Christiana Corporation, family holding corporation for du Pont de Nemours empire of Wilmington, Del., biggest chemical combine in the world.

The du Pont family's tax benefit was put across with the blessing of Secretary of the Treasury Douglas Dillon, who, through an investment company, owns a large block of du Pont stock. His family owns even more. He does not, however, own any Christiana stock which gets the tax benefits of the new Treasury ruling.

The latest Treasury ruling favoring the du Pont family is complicated and difficult for the public to understand. Most tax matters are. In fact, most people even have difficulty understanding their own tax returns.

However, the essential facts are fairly simple. Clark Clifford not only was counsel for President Truman, but served as Kennedy coordinator with the Eisenhower administration between the November elections and the January inauguration. He also is a close friend of Lyndon Johnson and sat on the strategy boards of Sen. Stuart Symington of Missouri and Sen. Robert Kerr of Oklahoma, when both aspired to be President.

It was smart strategy, therefore, for stockholders in the Christiana Company, holding corporation for the du Ponts, to retain one of the most potent lawyer in Washington.

First Tax Concession

Christiana-du Pont stockholders had already benefited from a special act of Congress passed with the backing of the Kennedy administration whereby they could sell their 63,000,000 shares of General Motors stock at far less cost in taxes than the ordinary taxpayer would have had to shell out, to comply with a court decree that the alliance between the two powerful companies, General Motors and Du Pont, was in violation of the antitrust laws.

The so-called "du Pont Relief Bill," which saved the du Ponts millions, was passed by Congress in 1961, at which time the general counsel of the Treasury who advised on the matter was Robert H. Knight. The following year, 1962, Knight resigned from the Treasury to work for the Wall Street law firm of Shearman, Sterling and Wright. This firm represents the First National City Bank of New York and other powerful corporations.

The du Ponts, not satisfied with getting one tax concession out of Congress in 1961, came around to the Treasury in 1964, to get another. They were concerned over the fact that General Motors stock had gone up in value. They had purchased their 63,000,000 shares for $2.16 a share. When Congress gave them their special tax relief, the stock was selling around $45. Therefore the du Pont family saw itself stuck with an even higher tax bill.

At this point Secretary of the Treasury Dillon telephoned to Knight, now practicing with Shearman, Sterling and Wright, to ask him to come to Washington to handle the du Pont tax case.

One significant fact about this phone call was the Dillion personally owns 8½ per cent of the U. S. and Foreign Securities Corporation which held 17,000 shares of DuPont common stock. On September 30, 1960, this was carried on the books at a value of $3,136,500. The Dillon family holds 35 per cent of this corporation.

When Dillon was up for Senate confirmation he told the Senate Finance Committee that U. S. and Foreign Securities was "purely an investment company" and said that he would have nothing to do with any case involving that company.

"The Secretary of the Treasury . . . does not ordinarily pass on matters affecting specific companies," Dillon told Senators at the time of his confirmation.

Dillon's Phone Call

Despite this, he did pick up the telephone on November 4, 1964, after Clark Clifford, a friend of Presidents, entered the case, and did telephone the attorney for one of the most powerful banks in New York asking him to leave his Wall Street job and come back to the Treasury to advise on another proposed compromise in the DuPont tax case.

Mr. Knight obliged, came to Washington, acted as special interim Treasury counsel, and worked out a complicated formula involving the Christiana Corporation, owned by the du Pont family, and the Longwood Corporation, a tax-free foundation also owned by the du Pont family, whereby much of the General Motors stock ended up in the family foundation where it was tax-exempt.

Knight based his new formula partly on what was called an "unspoken promise" given at the time Congress passed the "du Pont Relief Bill" that the du Ponts would pay $470,000,000 in taxes. Many Senators however, considered this a pledge that they would pay at least this much, not as a ceiling on what they would pay.

"I see no evidence, unless there was a secret arrangement between the Treasury and Du-Pont," said Sen. Paul Dougles, D-Ill., "I see no evidence that there is a limitation that $470,000,000 should be the maximum paid by DuPont."

He described this "unspoken promise" as resembling "a person in a dark room conjecturing about the presence of a black cat which is not there."

Albert Gore, D-Tenn., the Senate bird dog who first dug out the du Pont family tax benefit, estimated that the Treasury might lose up to $100,000,000, would certainly lose $56,000,000.

(c) 1965, By Bell-McClure Syndicate

America The Unknown

By John Crosby

LONDON

A Greenwich Village lady wrote me the other day to complain that she had taken President Lyndon Johnson at his word when he told Americans to stay home this summer and keep all those precious American dollars in the United States.

She decided to stay and see America. "Wanting to know something about the natives, where to go, what to see, how much to tip, I called the United States Information Service and the Department of Commerce and asked if they had any travel bulletins they could send me. There was a shocked silence at the other end, as if the person who took my call had the receiver away from her ear, looked at it in amazement, and muttered under her breath, 'Why do they always put them on my extension?'"

The Department of Commerce told the lady to call the State Department. The State Department told her to call the Commerce Department. When she told State that Commerce had already bucked her over to State, State said rudely, "All right, I'll give you a name to call. We don't bother with Americans. We only help European tourists."

When she finally tracked down the name in State, the name said, "Who gave you my name? Yes, we do have a travel department, but it's only for Europeans. Go to a travel agency or write to the U. S. Travel Service."

She wrote the U. S. Travel Service. Back came a reply mimeographed, which suggests that many other Americans thirsting for information about their own country got the same thing: "We regret that we do not have travel literature on this country for distribution within the country. The U. S. Travel Service is engaged in the promotion of travel to the United States from abroad. All of our materials are in the languages of the countries abroad in which they are being used. An inventory of the material is not maintained in this country. We are enclosing a list of sources of information in the various states which we hope will be helpful to you."

But the lady quite understandably doesn't want to write 50 separate state Chambers of Commerce. (California alone has seven different regional ones). She tried two travel agents, as the man from State suggested. Neither of the travel agents had ever been anywhere in the United States, although they'd been everywhere around the rest of the world. They could only suggest scenic wonders like Niagara Falls or the Grand Canyon, that sort of thing. The lady wanted passionately to do some very American thing—go down the Mississippi in a paddlewheeler, see Frank Lloyd Wright's houses, visit the best museums, or maybe see an automobile assembly plant.

Nobody in America knows where these places are. You can, if you are an American, find out where such attractions are in Russia or Afghanistan or maybe Tanzania. It's only the U. S. that hides its tourist charms—at least from its own citizens. Foreigners know. I'm always astounded how much visiting English or touring Swedes know about our hidden cultural assets which Americans know nothing at all about.

However, the Greenwich Village lady hasn't given up yet. "Perhaps you have an English friend who could get some travel information for me about the United States. I'd be glad to exchange some beautiful brochures on Great Britain, plus a visit to an untypical U. S. family who want to see the United States this year."

I'll try and find her one. But it would be easier, wouldn't it, if the United States government let down the bars and allowed its own citizens to find out where to travel in their country?

In spite of the plea of the President and the Secretary of Commerce to Americans to stay home this summer, the airlines, the shipping lines, the travel agencies, all report a record year for travel abroad.

American tourists are expected to spend more than a billion dollars in Europe and Asia this summer, thus making our balance of payments problem that much worse.

(c) 1965 Publishers Newspaper Syndicate

You're Telling Me

By William Ritt

If the real thing does not grow in their new covered stadium, the Houston Astros may experiment with plastic grass for their infield. However, the ball games there will be genuine even if played on a paste diamond.

Now New York and Philadelphia are considering building domed stadia. If the idea grows we may soon be unable to tell the difference between outdoor and indoor sports.

A New York firm announces it will put on the market coffee lozenges which are said to offer stimulation equal to a cup of strong java. It had to come, sooner or later—the instant coffee break.

Baltimore Defeats Los Angeles, 114-112

SPORT SLANTS

Bobby Well Again — **John Waltman Coach**

Poly Follows Towson — **A Vote For Cronin**

By C. V. BURNS

ALBERT "Bobby" Greene, one of our favorite professional boxers of yesteryear, is back on the job at Celanese after a brief illness.

Bobby suffered chest pains and was hospitalized for several days.

Greene was one of Cumberland's busiest fighters in the 1920s and probably is remembered best for his three ding-dong battles with Patsy Gainer, a South End rival. The last we heard of Gainer he was a dentist at Chico, Calif.

Bobby promoted amateur boxing shows here from 1947 to 1951 under the banners of St. Mary's A.C. and Liberty A.C. He staged 18 shows and 140 bouts at St. Mary's old church, the State Armory, Community Park and Penn Avenue Field before 10,200 paying patrons.

When Greene started out as a promoter in 1947, there were four other clubs holding amateur shows here. They were Police Boys Club, "Diddy" Stitcher, matchmaker; Royale A.C., Presley Mauk; Amvets, "Sparky" Chisholm and Diamond A.C., Jim Klosterman.

Greene was the last Cumberlander to promote an amateur show here and that was on May 28, 1951. Al Schlimm, Baltimore heavyweight, upset Norvel Lee, of Washington, D. C., two times National AAU champion, in the 5-round main attraction at the State Armory.

Baltimoreans tried a novice tourney here in 1958 but they took a financial beating, losing approximately $300.

BALTIMORE POLY is the second school in the Monumental City to forfeit a flock of basketball games this season.

It has been discovered that one of Poly's cagers had illegally participated in an outside game December 13.

As a result Poly must forfeit seven of its victories.

Poly won seven and lost nine after the above date so its record changes to 1-16 instead of 8-9 for the season.

Earlier, Towson Catholic, which played in the Alhambra tournament and went to the finals, forfeited 22 basketball victories under similar circumstances.

PRIOR to yesterday's game with Wake Forest, Michael Long, former LaSalle High School athlete, led the University of Maryland team in batting with an average of .461.

Among his six hits in 13 official trips are three doubles. He had walked thrice and whiffed twice.

ADD new baseball coaches for 1965:

Johnny Waltman, former Hyndman High School and tri-state area sandlot player, now the diamond tutor at Bedford High School.

Waltman succeeds Jim Forsha, whose Bisons won the Bedford County League title the past two years.

MAURICE VAN ROBAYS, who played with the Pittsburgh Pirates from 1939 through 1946, died recently in Detroit.

The Belgian hit .327 in his rookie year and drove in 116 runs in his sophomore campaign.

FRANK LANE, the 68-year-old baseball warhorse, who is special assistant to Lee MacPhail, president and general manager of the Baltimore Orioles, picks American League president Joe Cronin as his candidate for the baseball commissioner's job.

"Why not?" asks Lane. "He's been an outstanding player and manager and league president. Who could be better qualified for the job than he?

Names being kicked around as possible successors to Ford Frick — from Whizzer White to Milton Eisenhower — are often astonishing for one thing — their utter lack of any connection with or special knowledge of the game of baseball.

"What's wrong with hiring a baseball man?" Lane asks.

"I'll tell you one reason they're looking outside the game. If they take somebody from inside, all men who don't get it will be jealous of the guy who does.

Lane makes a lot of sense on a lot of subjects and one of them is the selection of a commissioner.

Cronin's baseball career goes back to 1925 when the Pirates farmed him out to Johnstown in the Middle Atlantic League. The popular shortstop played at Washington and Boston on the way up the ladder to executive positions.

His forty years experience in baseball should qualify him for the commissioner's post.

BOBBY BRAGAN, Milwaukee manager, believes baseball fans find infield practice boring and would prefer to see batting practice.

When the Braves played the Mets in a recent exhibition game, Yogi Berra, wearing a catcher's mitt, took infield practice at second base.

"Would you rather watch that," Bragan asked a group of sports writers, "or watch Aaron, Mathews and Torre hit the ball out of the park?

Believe it, or not, the vote was 12-0 in favor of watching Berra at second base.

Vikings Whip Franklin, 4-0, In PVC Opener

Roy Harman Fires 13 Strikeout 4-Hitter

The lid came flying off the 1965 Potomac Valley Conference baseball season yesterday when home team Petersburg blanked Franklin, 4-0, on Roy Harman's masterful four-hit thirteen-strikeout pitching performance.

Harman issued only one walk. His mound opponent, Larry Day, also turned in a sparkling performance. Day gave up only five hits and struck out five batters, but walked three.

Viking shortstop Dave Shahan was the only batter to get two hits, one of them being a double, the sole extra-base hit in the contest.

The game was highlighted by two double plays, one by each team. Petersburg's twin killing went from Shahan to second baseman Porter to first sacker Russell "Buddy" Burgess. Day started a double play for the losers, with a quick throw to second baseman Mallow on a hard grounder.

Petersburg plays its second game of the season Tuesday when hosting Keyser at 3:45 p.m.

Boxscore:

Franklin	ab	r	h	Petersburg	ab	r	h
Adamson ss	2	0	0	Burgess 1b	3	0	0
Rowe rf	3	0	1	Turley 3b	2	1	0
Kimble 3b	3	0	1	Shahan ss	2	1	2
Day p	3	0	0	Hill cf	3	1	1
Rexrode cf	3	0	0	Porter 2b	2	1	1
Mallow 2b	3	0	1	Harrison c	3	0	0
Thompson 1b	2	0	0	Th'son lf	3	0	1
Moats 1b	1	0	0	Mowry rf	1	0	0
Riggleman c	3	0	0	B. Burgess rf	1	0	0
Eye lf	2	0	1	Harman p	1	0	0
TOTALS	25	0	4	TOTALS	21	4	5

Franklin 000 000 0—0
Petersburg 101 101 x—4

2B hits—Shahan. DP—Shahan, Porter and B. Burgess; Day, Mallow and Thompson. BB—off Harman 1, Day 3. SO, by Harman 13, Day 5. 4 Hits off Harman in 7 innings, 5 off Day in 7 innings. WP—Harman. LP—Day. Umpires—Long and Slusher.

Bobcat Netmen Bury Wheeling

FSC Will Play West Liberty Today

Frostburg State overpowered Wheeling College all the way yesterday to sweep their tennis match, 9-0, at the West Liberty courts near Wheeling.

Coach Glenn Workman's Bobcats, with two easy wins under their belt, expect a little stronger opposition today when they stay on to play the West Liberty netmen in a match that will start at twelve o'clock noon.

Frostburg has played at West Liberty for the past two years, winning last season by a lopsided 8-1 count. West Liberty should be a little better this year, having turned in an 8-1 win over Wheeling Monday.

Frostburg won every set against the Cardinals yesterday, sweeping the six singles and three doubles matches. Junior Richard Hanson, who displaced Vince Catania as sixth man this week, scored a 6-1, 6-3 win over Tom Stanton in his first varsity match. Junior Bruce Lang played his usual good game in downing Rick Naberhaus. Naberhaus, incidentally, was the only Wheeling netman to score a win in the match with West Liberty.

Seniors Ray Keefer, Bill Fornoff, Ralph White, and Foster Riggs completed the Bobcat sweep. White and Riggs are in their fourth year of varsity competition.

Frostburg's big match of the year will be coming up on the Thursday after Easter vacation when they host West Virginia University at 2 p.m. in the first home test of the season. WVU won over the Bobcats last year by a 7-2 score, but Workman feels his boys have an outside chance this time.

Results.

Bruce Lang defeated Rick Naberhaus (6-0, 6-1).
Ray Keefer defeated Tony Florence (6-0, 6-1).
Ralph White defeated Jim Schaus (6-2, 6-1).
Bill Fornoff defeated Barry Thomas (6-1, 6-2).
Foster Riggs defeated Tom Stenger (6-0, 6-1).
Richard Hanson defeated Tom Stanton (6-1, 6-3).

DOUBLES

Lang and Keefer defeated Naberhaus and Florence (6-2, 6-0).
White and Fornoff defeated Schaus and Stenger (6-1, 6-0).
Riggs and Hanson defeated Thomas and Stanton (6-1, 6-2).

Ohl's Jump Shot In Final Minute Ties NBA Series

West Misses Four Clutch Attempts; Fifth Game In LA

By GORDON BEARD

BALTIMORE (AP) — Don Ohl's jump shot with 48 seconds remaining gave the Baltimore Bullets a 114-112 victory over the Los Angeles Lakers Friday night and tied their Western Division series in the National Basketball Association playoffs 2-2.

The crippled Lakers, playing without Elgin Baylor and Dick Barnett, missed two shots in the last 30 second as they failed to tie the score. Baltimore's Gus Johnson grabbed the final rebound to insure the victory.

Although he scored 48 points to run his four-game total to 193, Jerry West of the Lakers missed four shots in the closing two minutes, which helped pave the way for the Baltimore triumph.

With Los Angeles leading 112-108, Walt Bellamy scored a basket for the Bullets. Then after West missed two attempts from the floor, Ohl sank a jumper to tie it 112-112 with two minutes remaining.

West Misses Again

On the next trip down the floor West missed another shot and the Bullets were given the ball out of bounds after a scramble under the basket.

Johnson missed a shot for Baltimore and the Lakers rebounded, but as West connected on a field goal teammate Rudy Larusso was charged with an offensive foul and the basket did not count.

That set the stage for Ohl's tie-breaker. Larusso missed a shot and the Lakers got the ball out of bounds with 30 seconds left. Baltimore tipped another pass out of bounds, but West missed again, Johnson grabbed the rebound and the Bullets ran out the clock.

Baylor has missed the entire series because of a knee injury early in the first game and Barnett was sidelined Friday night with a pulled groin muscle. Barnett worked out before the game but did not see action and was replaced by Jim King.

Hightower Leads Rally

The Lakers built up a 75-66 lead with five minutes left in the third period, but the Bullets rallied to tie the score 78-78 as substitute Wayane Hightower scored three points and helped to control the boards.

Ohl led Baltimore with 28 points, while Bellamy had 21 and Johnson 20. Hightower enjoyed one of his best performances since being obtained from San Francisco with 17 points and 13 rebounds. Bellamy led the Bullets with 16 rebounds.

West attempted 43 shots, while being guarded by three different Bullets. Five consecutive points by the NBA All-Star gave the Lakers a 110-107 lead with 3:07 to play. But the only field goal he made after that was negated by Larusso's foul.

Larusso Scores 15 Points

Larusso scored 15 points to follow West in scoring for Los Angeles.

The fourth game in the best-of-7 attracted 10,642 fans, the best crowd of the season in Baltimore.

The fifth game will be played in Los Angeles Sunday.

Wake Forest Tops Terps, 5-3

WINSTONSALEM, N.C. (AP) —Bill Molloy's double drove in two runs and Wake Forest beat Maryland 5-3 Friday in an Atlantic Coast Conference game.

Wake's lefty Steve Wrenn and Maryland's Jerry Bark locked up in a scoreless mound duel for five innings. Wake's Joe Sepic broke the ice with a towering, wind-driver home over the right field fence in the sixth.

Maryland bounced back for three runs, two unearned, to take the lead in the seventh. Tom Bichy's single drove in a run, and two outfield errors on the play let two more score.

Wake loaded the bases on singles by Wrenn, Joe Kraus and Gerald Boyles in the seventh. Wrenn scored on an infield out, Lynn Nesbitt singled in a run and Molloy broke the tie with his two-run double.

Maryland 000 000 300 3 6 1
Wake Forest 000 001 40x 5 12 2
Bark, Miller (7) and Sauve; Wrenn and Myers.
W-Wrenn (2-0). L-Bark (1-1).
Home Runs-Wake Forest, Sepic.

Dow Strader, Former Ferrians Coach, Dies

ELKINS, W. Va. (UPI)—L. Dow Strader, 59, a well-known Red Cross field representative in West Virginia, died in a local hospital Thursday.

Strader's last assignment was in central West Virginia prior to his retirement last February.

The Huttonsville native attended West Virginia University and was a former teacher-coach at Harpers's Ferry, Jefferson County.

BEFORE BALL DROPPED — Gary Player, one of the leaders in the Masters Golf Tournament, waves his fist over the 9th cup after his ball hung precariously on the lip for a moment before dropping in. Player's antics occurred in Friday's round at Augusta, Ga. Arnold Palmer, Jack Nicklaus and Player were tied for the lead with 138s at the end of 36 holes. (AP Photofax)

Fort Hill Thinclads To Vie At Handley For 16th Time

Won In 1963, 1964 In Virginia; Beall Among Six Entries

Fort Hill will be participating for the 16th time and Beall will be entered for the third straight year when Handley High School holds its 26th annual invitational track and field meet today at Winchester, Va., at 1 p.m.

Fort Hill is the defending champion, having won the meet in 1963 and 1964 under Coach Paul Flick. The Sentinels also won in 1948 and 1952 when William P. Hahn was at the helm. Fort Hill missed the Handley meets in 1960, 1961 and 1962 after having been in the event for 13 consecutive years.

The Sentinels scored only three points in their initial outing of the season in the George Washington High School Relays last Saturday at Alexandria, Va.

Coach Jerry Calhoun's Beall High trackmen opened the season with a 105-45 victory over Keyser in a dual meet this week.

Other schools among the six taking part in today's meet are Martinsburg, Robert E. Lee High of Staunton, and Albemarle, Va.

Matson Sets World Shot Put Record

Tops Long's 67-10 By 1½ Inches

COLLEGE STATION, Tex. (AP) — Randy Matson of Texas A&M set a world record in the shot put here Friday night with a toss of 67 feet, 11¼ inches.

He topped the record on his sixth and final throw in a quadrangular meet involving A&M, Baylor, Texas and SMU.

The 6-foot-6½, 260-pound Aggie sophomore erased Dallas Long's mark of 67-10. A week ago Matson came within one inch of the mark with a put of 67-9 in the Texas Relays.

Exhibition Baseball

By United Press International

AT LYNCHBURG, VA.
Cincinnati 001 002 000— 3 7 1
Chicago (A) 313 000 10x— 8 11 1
Maloney, Tsitouris 4, Craig 8 and Edwards, Coker 5; Horlen, Howard 7 and Romano, Martin 7. WP—Horlen. LP—Maloney.

AT CHARLOTTE, N. C.
New York (N) 000 030 000—1 6 0
Minnesota 100 000 10x—2 5 1
Willey, Bearnarth 7 and Cannizzaro; Grant, Boswell 5, Foshow 8 and Battey, Sevcik 4. WP—Boswell. LP—Bearnarth. HRS—Versalles, Killebrew.

X—At Tucson, Ariz., Cleveland vs. San Francisco, canceled, rain.
x-Split squad game.

AT MOBILE, ALA.
Pittsburgh 000 101 110—4 9 1
Philadelphia 000 102 11x—5 11 1
Friend, Butters 7, McBean 8 and Crandall; Culp, Bolinsky 5 and Dalrymple. WP—Bolinsky. LP—McBean. HRS—Covington, Allen, Taylor, Rodgers, Gonzalez.

Barnette Applies For WVU Job Left Vacant By King

MORGANTOWN, W. Va. (UPI) — West Virginia University freshman basketball Coach Quentin Barnette hasa submitted a written application for the position of head basketball coach at WVU.

The vacancy was opened with the resignation of Coach George King who has accepted a position at Purdue University. Assistant Coach Bob Lochmueller has also resigned.

"I'm definitely interested in the head coaching job," Barnette said. "I have informed Athletic Director Robert (Red) Brown of this and have submitted a written application."

"I have 21 years of coaching experience behind me, including 15 years at the university and I feel I'm qualified for the job," he said.

Barnettes freshman teams have compiled a record of 178-39.

Jacinto Declared Out Of The Derby

NEW YORK (AP) — Jacinto, one of the top contenders, was declared out of the Kentucky Derby by trainer Jim Maloney Friday night.

Maloney said the 3-year-old son of Bold Ruler-Cascade II had been retarded in his training since his ankle injury at Aqueduct early this month and would not be up to the 1¼ mile Derby distance May 1.

Lambert, Byrge Top Tournament Of Bowhunters

Roy Lambert of the Tri-Town Archery Club topped all shooters in the Cumberland Bowhunters' monthly tournament to win the Free Style class with a 427. Bill Burkey placed second in class B Free Style with a 407. Melvin McGuinness of T.T.A. won the class C with a 181.

Howard Byrge from the Mountain City Bowmen topped the men's Instinctive division with a 380. Clyde Nazelrod was second with a 340. Bernard Wenrick won class C with a 277, and Carl Banzhoff of Potomac Archers placed second with a 245. Joe Metz won class D with a 147.

The Women's Instinctive division was topped by Audrey Nazelrod with a 162, and class D went to Elane Eckhart of M.C.B. with a 127.

In the Women's Free Style division Sue Riley won with a 149.

In the Junior Class it was Stanley Mentzer who posted 412, beating all but one of 41 registered shooters. Dave Covens of M.C.B. won the class C with a 120, and Mark Finkenbinder topped the class D with a 47.

There was a total of 41 shooters representing six different clubs turned out for this event.

Maphis Scores 12 As West Virginia Wins 'Oldtimers' Tilt

ST. ALBANS, W. Va. (UPI) — A team composed of former West Virginia University basketball players defeated 113-95 a team composed of former players from VPI, Marshall, W. Va. State and Morris Harvey here Friday night.

The victory pitched the former Mountaineers against the winner of a game between the Ohio University All-Stars and the Davidson All-Stars in the finals of the annuala Sportsman's Tourney here. Finals are set for Saturday.

Tom Lowry and Bucky Bolyard led the former Mountaineers with 21 points apiece. Buddy Quertinmont and Gay Elmore followed with 20 each. Bob Camp scored 19 and Bill Maphis tallied 12.

Petersburg High Baseball Schedule

Apr. 9—Petersburg 4, Franklin 0
Apr. 13—Keyser
Apr. 16—Open
Apr. 20—At Keyser (4 p. m.)
Apr. 23—Moorefield
Apr. 27—At Circleville (1:30)
Apr. 30—Bayard
May 4—At Franklin (1:30)
May 7—Circleville
May 11—At Bayard (2 p. m.)
May 14—At Moorefield (1:45)
May 18—Open

(All games on schedule are Potomac Valley Conference games. All home games start at 3:45 p. m.)

BASEBALL
Wake Forest 5, Maryland 3

Tom Rolfe Must Win Chesapeake For Derby Trip

Ten 3-Year-Olds In Laurel Test

By ORLO ROBERTSON
Associated Press Sports Writer

It is some 500 miles from Laurel, Md., to Louisville, Ky. But Tom Rolfe will need to run only the first 1 1-16 miles fast enough Saturday to win the $30,000-added Chesapeake Stakes. Then he'll have an easy trip the remainder of the route to a position in the Kentucky Derby starting line-up May 1.

The son of the unbeaten Ribot, hailed as probably the best American offspring of the famous Italian sire, opposes nine other 3-year-olds in a major trial for the Derby. He's a short-priced favorite off a record of two victories and a third in three starts this year after being lightly raced as a 2-year-old.

Tom Rolfe, owned by U.S. Ambasasador to Ireland Raymond Guest, started putting together his fan club with an easy triumph in the Cowdin at Aqueduct last fall. He won his first outing this year, finished third back of Flag Raiser and Turn to Reason in Aqueduct's Bay Shore and came back last Saturday with an impressive one-mile score at Laurel.

Trainer Frank Whiteley Jr. has said Tom Rolfe will have to win to earn a trip to Louisville for the Derby. The field also includes Bosun, rataed one of the top juveniles at the end of the 1964 season; Isle of Greece, winner of Bowie's Governor's Gold Cup but a disappointment in last Saturday's Gotham, and the very fast Golden Joey. All are also eligible for the Derby along with Apple Core, and Our Indian.

If all start in Maryland's most important pre-Derby test since Citation won the Chesapeake in 1948 before taking the Run-For-The Roses, the race will gross $34,225 with $22,246.25 going to the winner.

12th Sports Carnival Set For Romney

Deaf, Blind Schools Program On Tuesday

The twelfth annual Sports Carnival of the Physical Education Department of the West Virginia Schools for the Deaf and Blind will be held Tuesday, April 13 at 7:30 p.m. in the gynasium of the schools' physical education building at Romney.

Carl W. Flanagan, physical education director of both schools, will be a charge.

The program in which approximately 200 students will participate will include isometric exercises, rope climbing, pyramids, volley ball, majorettes and dancing in addition to appropriate Easter exercises.

The public is welcome and there is no admission charge.

The program generally attracts between 600 and 700 persons from the area and surrounding states.

Philadelphia Beats Celtics By 134-131

PHILADELPHIA (AP) — Hal Greer's 35-foot twist-around shot as the buzzer sounded tied the game up in regulation play and the Philadelphia 76ers went ahead in overtime to defeat the Boston Celtics 134-131 Friday night and knot the Eastern National Basketball Association playoff finals at two apiece.

Will Chamberlain, a demon on both offense and defense, led the 76ers with 34 points, followed by Chet Walker's 31 and Greer's 27.

Shenandoah Has Biggest Twin Payoff Of Spring Meeting

CHARLES TOWN, W. Va. (special) — The biggest twin double of the spring meeting and second largest ever paid here, went to one person last night at Shenandoah Downs. The unidentified fan took home $25,358.80 on the 7-1-6-6 combination.

Only two longshots figured in the record payoff, capped by the $8.80 victory of Contingent, second choice in the eighth. Sea Doctor started it off as the $4.40 choice in the fifth, to be followed by Flippy Zippy at $15.60 in the sixth and Fran Welch at $22.80 in the seventh.

The record twin payoff at Shenandoah was $32,196 last September. The high for the current meeting was $15,406.20 to two fans on opening night.

Terp Netmen Win

COLLEGE PARK, Md. (AP)—Maryland won four of the five singles matches Friday and went on to beat North Carolina State 7-2 for its fifth straight tennis victory of the season without defeat.

"NICE PLANT YOU HAVE HERE" — New York manager John Keane, left, chats with Houston Astros' manager Luman Harris after Keane arrived at Houston Domed Stadium last night for a game between the Yankees and Astros marking the opening of the stadium. (AP Photofax)

Colored Baseballs Fail To Solve Dome Problem

Houston Team Faces Unique Situation Of Being Sunned Out

HOUSTON (AP) — President Warren Giles of the National League authorized use of three different colored baseballs in an effort to offset the sun's glare in Houston's new domed stadium and manager Luman Harris, of the Houston Astros tried them Friday.

The result was another failure of Astro officials to solve the problem that has made daylight play in the $31.6 million covered stadium a virtual impossibility.

Giles said orange, yellow and cerise baseballs might be used for two afternoon exhibition games — Saturday afternoon when the Astros play Baltimore and Sunday afternoon when they play the New York Yankees.

Put them To Test

But Harris put them to the test Friday.

"We tried the orange ball and Coach Nellie Fox said they were worse than the white ones. We tried all three and we're not going to use any of these balls. We will not use any more unless they come up with something new.

"Yellow balls, orange balls, striped balls, but you still won't be able to get it. Just blacken the dome, use a synthetic glass and forget it. That's the only way."

Fielders Can't See Ball

The first afternoon intra-squad game of the National League Houston Astros, preparing to open the big stadium Friday night against the New York Yankees, found the left and center fielders unable to see the ball when it had risen into the domed area.

The sun's glare into the 4,596 skylights of transparent lucite lost the ball and the players sometimes would be 15 to 30 feet away when it fell.

The first official National League game will be Monday night when the Astros play Philadelphia. There will be no league day games until April 25 and officials hope to have the problem licked by then.

Masters Golf Tourney Scores

AUGUSTA, Ga., (UPI) Second round scores in the Masters Golf tournament. (Par 72-72—144)

J. Nicklaus, Columbus, Ohio	67-71	138
A. Palmer, Laurel Valley, Pa.	70-68	138
G. Player, Johannesburg, S.A.	65-73	138
D. Sikes Jr., Jacksonville, Fla.	67-72	139
T. Lema, San Leandro, Calif.	67-73	140
T. Aaron, Gainesville, Ga.	67-75	141
D. Sanders, Ojai, Calif.	69-72	141
B. Wininger, Las Vegas, Nev.	70-72	142
G. Bayer, Incline Vil., Nev.	69-74	143
B. Casper, Peacock Gap, Cal.	72-72	144
B. Crampton, Sydney, Aus.	72-72	144
B. Nelson, Roanoke, Tex.	70-74	144
B. Nichols, Corona, Calif.	73-71	144
T. Nieporte, Piping Rock, N.Y.	71-73	144
R. Sota, Santander, Spain	71-73	144
E. Beard, Louisville, Ky.	68-77	145
T. Dill, Muleshoe, Tex.	72-73	145
W. Ellis, W. Caldwell, N.J.	69-76	145
R. Hunt, Heels, England	71-74	145
T. Jacobs, Ber. Dunes, Cal.	71-74	145
G. Knudson, Ontario, Canada	72-73	145
G. Littler, Las Vegas, Nev.	71-74	145
K. Nagle, Sydney, Australia	75-70	145
M. Rudolph, L'high Acres, Fla.	70-75	145
a-D. Berman, Bethesda, Md.	73-72	146
B. Charles, Christchurch, N.Z.	72-74	146
J. Demaret, K'sha Lake, N.Y.	71-75	146
B. Goalby, Bellevue, Ill.	71-75	146
a-D. Gray, Pensacola, Fla.	72-74	146
B. Hogan, Ft.Worth, Tex.	71-75	146
a-W. Hyndman, Hun. Val., Pa.	73-73	146
B. Maxwell, Indianapolis, Ind.	74-72	146
a-D.C. Allen, Rochester, N.Y.	70-77	147
T. Bolt, Kenhega, Fla.	69-78	147
B. Devlin, Canberra, Aus.	71-76	147
D.Finsterwald, Colo.Spgs.,Colo.	72-75	147
A. Geiberger, CarlionOaks, Cal.	75-72	147
D. Regan, Orlando, Fla.	73-74	147
A. Wall Jr. Bonesdale, Pa.	71-76	147
B. Weaver, Bridwtr Brb, Miss.	72-75	147
C. Ching Po, Tokyo, Japan	71-77	148
a-R. Davies, Pasadena, Calif.	70-78	148
D. Ford, Perdido Bay, Fla.	74-74	148
P. Harney, Sutton, Mass.	74-74	148
a-J. Hopkins, Tex. City, Tex.	70-78	148
T. Ishii, Tokyo, Japan	74-74	148
J. McGowan, Largo, Fla.	73-75	148
J. Pott, Gulf Hills, Miss.	74-74	148
M. Souchak, Grossinger, N.Y.	74-74	148

a-Amateur.

Hunter's Choice Deer Season Set In West Virginia

CHARLESTON, W. Va. (UPI) — A short "hunter's choice" deer season is the most significant change in the 1965-66 West Virginia hunting regulations released Wednesday by State Natural Resources Director Warden Lane.

In addition, there has been a possession limit added to the daily bag limits, Lane said.

The special deer season will be Dec. 3-4 in Wetzel, Monongalia, Preston, Mineral, Hampshire, Morgan, Berkeley, Jefferson, Hardy, Pendleton, Tyler, Doddridge, Lewis, Ritchie, Wirt, Calhoun, Gilmer, sections of Monroe, Pocahontas and Greenbrier Counties east of U. S. 219 and that section of Grant, east of Routes 28, 4, 42 and 93.

B'nai B'rith Drills

B'nai B'rith of the Hot Stove Baseball League will practice Sunday at 4 p.m., at Taylor Field.

Holdovers from last year's team and this year's draftees are requested to report.

NBA PLAYOFFS
By The Associated Press
Baltimore 114, Los Angeles 112 (best-of-7 series tied 2-2).
Philadelphia 131, Boston 131, overtime, (best-of-7 series tied, 2-2).

Fishing Licenses Available
Sports Shoppe
55 N. Centre St.

Grizzely
Brake Shoes
For most Cars $3.95 pr.
Dick Auto
In Burton's LaVale Shopping Center
Phone 729-1102

ALL WORK GUARANTEED
TUNE-UP
JIM'S SINCLAIR SERVICE
Stop 63 Henderson Blvd.
Cumberland, Md.
100 Extra Plaid Stamps With
Spring Special This Month Only
Tune Up-6-V8-$6.95 Plus Parts
Toned With Electronic Equipment
SATISFACTION GUARANTEED
For Appointment — Phone 724-9796
Jim Adams, Prop.—20 Years Experience
Open 8 A.M. To 9 P.M. Daily

Palmer, Nicklaus, Player Tie For Second-Round Lead In Masters

'Kitten' Course Becomes Green Monster Again

Big 3 Head-To-Head Going Into Final Thirty-Six Holes

By WILL GRIMSLEY
Associated Press Sports Writer

AUGUSTA, Ga. (AP) — Arnold Palmer and Jack Nicklaus slammed out sub-par rounds in gusty winds Friday and forged into a tie with South Africa's Gary Player at 138 for the 36-hole lead in the Masters Golf Tournament.

Palmer Posts 68

Palmer, recapturing the putting and chipping touch that carried him to a record four Masters crowns, delighted his followers with a four-under-par 68.

The 6-foot, 210-pound Nicklaus surged, fell back with three straight bogeys and spurted again for a 71 in the closing of a long, generally frustrating day.

At 138 they found Player, their fellow member of the once dreaded Big Three club, firmly stationed at the six-under-par figure after shooting a steady but unspectacular 73, eight shots over his opening 65.

Palmer, the defending champion, and Nicklaus, the 4-1 favorite, were two of a small handful able to crack the 36-36—72 par of the 6,980-yard monster that turned into a kitten on opening day.

Palmer alone was in the 60s and was one of four able to beat par. Australian Kel Nagle had a 70 for 145, Nicklaus and Nichols, each 71. Eight others equaled par.

The big, broad course was swept with winds that hit gusts of 30 miles an hour, lightning fast greens and pins tucked into hazardous corners.

It was a vast contrast to Thursday's opening rounds in which a record 33 players in the original international field broke par and 44 were par or better.

So it was the Big Three head-to-head going into the final 36 holes Saturday and Sunday but it was far from a foregone conclusion that one of them would take the big prize.

Lema 5th At 140

Just one shot back at 139 was a tough tournament regular, Dan Sikes of Jacksonville, Fla., who fired a par 72. Another stroke away was Tony Lema, in fifth place at 140 after a 73, including a double bogey seven at the 13th.

There, Lema, gambling after shooting into the tournament lead with a seven-under-par score, dumped his second into the creek and needed five strokes to reach the par five green.

Other threats were Doug Sanders, the year's leading money winner, and bespectacled Tommy Aaron, with 141; Bo Wininger, club pro from Las Vegas, who always performs well in the Masters, 142; George Bayer, 143, and a group of tough contenders at 144.

These included 52-year-old Byron Nelson, the golf king of the 1940s and now a rancher in Roanoke, Tex.; Bill Casper, PGA champion Bobby Nichols, Tom Nieporte and Bruce Crampton of Australia.

Baseball's Future Book

Boston's Rico Petrocelli

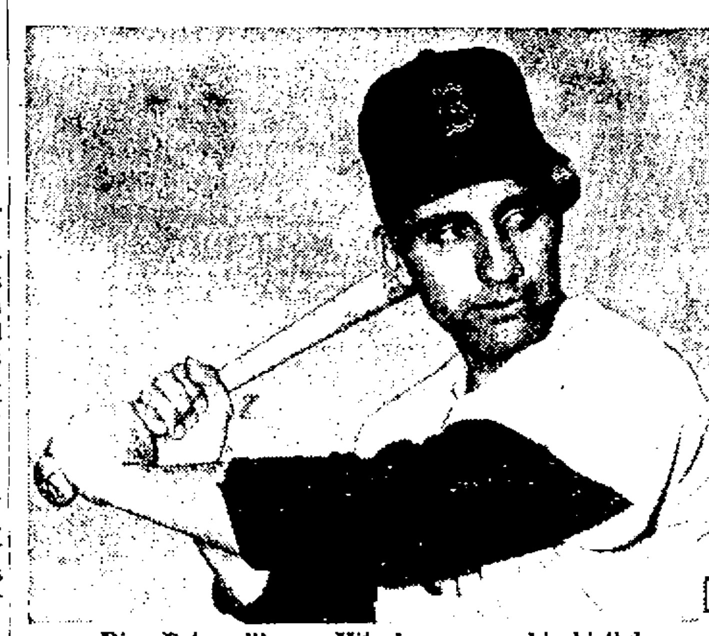

Rico Petrocelli . . . Hits homers on his birthday

By WALTER L. JOHNS
Central Press Sports Editor

SCOTTDALE, Ariz.—If Americo Petrocelli is playing shortstop for the Boston Red Sox on June 27 the writers covering the game will be able to have their headlines written in advance.

For, on that date, Rico will hit a home run.

The fine-fielding rookie infielder of the Bosox, whose big problem seems to be whether he can hit major league pitching, has hit a home run on June 27 in each of the last three seasons he has

One of a Series

been in baseball—and the occasion is his birthdate.

One of seven children born to an Italian immigrant couple in Brooklyn, N.Y., Rico was signed by the Boston Red Sox in 1961 for a $60,000 bonus after 16 clubs showed an interest.

He was an outstanding high school player and a pitcher at Sheepshead Bay, N.Y., and after he got into pro ball with Winston-Salem in 1962 he began to show promise as a glove man and also power at the plate. He socked 17 homers in his first year, 19 with Reading in 1963 and 10 last year with Seattle.

Rico was hitting around the .300 mark last season when he came up with injuries on three different occasions. They didn't stop him from hitting a home run on his birthday, however, which was his 21st.

Rico reported to camp here a few days late because he was in that six-month Army hitch, being stationed at Fort Leonard Wood, Mo. And he recently got married, to a Seattle girl.

Away from baseball Rico likes to play the drums. He's planning to form a combo for appearances. And to study the real estate field for he'd like to be a broker some day.

Shenandoah Results

1 Half Pop's, Todd 21.80 6.60 4.00
Lady Tarantula, Vasil 3.20 2.60
Po' Thing, Mullins 5.60
2 Brandy Boy, Diavolikis 8.80 5.80 4.00
Eva, Small 42.60 15.60
Keswick Kid, Graham 7.20
DAILY DOUBLE—6-5 paid $156.60.
3 Khakum Wood, Donnally 9.60 4.40 3.40
Mike Canton, Vasil 6.40 3.60
Scouts Honor, L. Reynolds 3.40
4 Kerryram, Hedge 7.00 3.40 2.60
Ruby Throat, Kotenko 5.40 3.40
Myrna Doll, Todd 3.00
Late scratch First Sunday
5 Sea Doctor, Davidson 4.40 3.60 3.00
Acrakee, Arduini 9.40 5.00
dq-Cadet Rudolf, Sigler 3.40
dq-disqualified from first to third
6 Flippy Zippy, Todd 15.60 9.80 3.60
Full Speed Ahead, Riston 7.00 3.00
Lt. Edw. Kampel, Hedge 2.40
7 Fran Welch, Todd 22.60 8.20 5.00
Cloud Cover, Davidson 5.80 3.40
Par For Steve, C. C. Smith 6.00
Conning Light, Ten In Wood, Maurice, Chuckahub, Karista, Par For Steve.
8 Continzenti, Peters 8.80 4.60 2.60
Fleet Lorrain, C. C. Smith 4.40 3.20
Miss Elsie V., Diavolikis 3.00
TWIN DOUBLE—(7-1-6-6) paid $25,358.80
1 Ticket
9 Double Knot, Donahue 8.20 4.20 2.60
Bull Fighter 2nd, Hedge 5.00 3.80
Can't Behave, Donnally 3.10
Attendance—5,256. Handle—$322,033.

Baseball Next Week

MONDAY, APRIL 12
Beall at Fort Ashby (PVC)

TUESDAY, APRIL 13
St. Peter's at Fort Hill
Keyser at Petersburg (PVC)
Paw Paw at Mathias (PVC)
Moorefield at Wardensville (PVC)
Hyndman at Everett (BCL)
Allegany Community at West Va. Freshmen
Altoona at Potomac State
Bedford at Chestnut Ridge (BCL)

WEDNESDAY, APRIL 14
Oldtown at Allegany (ACL)
Mt. Savage at Valley (ACL)
LaSalle at Beall (ACL)
Fort Ashby at St. Peter's
Hyndman at Bedford (BCL)
Frostburg State at Bowling Green, Ohio

THURSDAY, APRIL 15
Bruce at Fort Hill (ACL)
Franklin at Moorefield (PVC)
Tussey Mt. at Hyndman (BCL)
Bedford at Everett (BCL)
Frostburg State at Bowling Green, Ohio (2 games)

SATURDAY, APRIL 17
Baltimore J. C. at Allegany Community (2 games) (First game at 1 p. m.)
Frostburg State vs. Mt. Union, at Alliance, Ohio (2 games)

Northern Opens Season Apr. 21

Northern High School's Huskies will play a schedule of eight games during the 1965 baseball season and will open with Bruceton Mills High School in Preston county, Wednesday, April 21.

Jack Frantz makes his debut as coach of the Huskies this season.

Wed., Apr. 21—Bruceton Mills, away, 3:00 EST
Wed., Apr. 28—Bruceton Mills, home, 3:00 DST.
Fri., Apr. 30—Southern, home, 1:30 DST.
Thurs., May 13—Turkeyfoot of Confluence, home, 3:00 DST.
Tues., May 18—Turkeyfoot, away, 2:30 DST.
Thurs., May 20—Salisbury, Pa., here, 3:30 p. m., DST.
Tues., May 25—St. Peter's, home, 3:30 DST.
Thurs., May 27—Southern, away, 1:30 DST.

Bills Sign Kemp

BUFFALO, N.Y. (AP) — Quarterback Jack Kemp, who led the Buffalo Bills to the American Football League championship last season, has signed his 1965 contract, it was announced Friday.

Although the Bills do not say how much he will be paid, it was reported to be approximately $20,000.

Trojans To Visit Hagerstown Today

Allegany Community College, beaten by Frostburg State, 11-5, in its opening game, is scheduled to play Hagerstown Junior College in a Tri-State Junior College Conference contest today in the Hub City at 3 p.m.

Ashland-Potomac Tilt Reset Today

A soggy field yesterday resulted in postponement of the Potomac State-Ashland (Ohio) College baseball game until today at 2 p.m., at Stayman Field, Keyser.

Joe Short and Paul Yockus will be the umpires.

Costly Match

BALTIMORE (AP) — Arthur Evans lighted a match Friday morning to look for his glasses under the bed. Before the resultant fire was out, the rear two stories of the three-story house were ruined.

AT THE RACE TRACKS

Shenandoah Entries

First Race, purse $1200, four and up, claiming, three and one half furlongs
Royal Rover 104 Sailor Mand 109
Needy 114 Wayzeta 112
Bonny Becky 104 Likadove 117
Buffalo Wallow 114 Moco Yardley 114
Della Liz 112 River Goddess 112

Second Race, purse $1200, three year old, claiming, five and one half furlongs
Red Alibi 114 Royal Ridge 114
Evitown 104 Lazy Lisa 109
Smoke Storm 114 This And That 109
Doc Thompson 114 I. M. Heritage 112
Senator Jeannie 109 Orbit Star 114

Third Race, purse $1300, four and up, claiming, one mile and one sixteenth
Pronown 108 Sir Rhetto 118
Park Watch 118 Tomy Glenn 118
Devilbird 113 Bursary 113
Telloit 113 Our Holiday 118

Fourth Race, purse $1500, four and up, claiming, one mile
Wonder How 113 Hoopyscooter 113
Albergo 110 B-B Gun 115
Tip Sheet 107 Freeze Bang 113

Fifth Race, purse $1200, four and up, claiming, six furlongs
Foggy Harbor 115 Leader 117
Perpignan 120 Big Jody 115
Frank's Honor 120 Charbern 109
Fashionmaster 112 Range Rider 120
Star Of Stars 114 Ole Sarge 112

Sixth Race, purse 1400, four and up, claiming, one mile and seventy yards
Bo Lofland 110 Chartcaller 118
Lucky 113 Gunwale 113
Lion 107 Apple Brandy 113
Anthohre Char 113 Wait For It 118
Lucky R. 108 Aussem 113

Seventh Race, purse, $1700, four and up, starter allowance, one mile
Bossuet's Best 107 Sword Of Mine 104
Gingerman 114 Count Rose 112
Amplify 115 Unwary 107
Princess Nagra 109

Eighth Race, purse $1500, four and up, allowance, three and one half furlongs
Fer Lene 114 Our Robert 117
Trolea 116 Columbus Glory 117
Thunder Dancer 109 Belle Eileen 111

Ninth Race, Purse $2000, three year olds, allowance, one mile
Jest-A-Fool 104 Samba Mand 117
aShe's Wise 104 Knight Pride 109
aJezibel A. 107 Thedge 107
Rufus 114
a—J. B. Hunter and B. E. Archer entry

Tenth Race, purse $1300, four and up, claiming, one mile and one sixteenth
Sky Pixie 108 Hachilah 113
Sense You 103 Stay Out 108
First Passage 113 Crack O'Doom 118
Brighton Road 118

Gulfstream Entries

1st clmb (3500) 4 yo& up 6 fur (18)
Ruppman 117 x Mickys Brthr 115
Mr. State Atty. 117 Start Ket 112
Wild King 117 x Jonnys Hobby 112
Spring Prom 117 Hotoi 117
Why Not C'Heck 117 x Windy Lamar 112
Ocala Clipper 117 Trim Arki 112
x Balloon Knight 112 Sunday Sailor 120
x Teddy Cox 112 Perilous Pride 112
Freedom Rider 117 In Good Time 117

2nd clmb (3500) 4 yos&up 7 fur (18)
Gunquest 117 a Prtty By 2nd 117
Fair 2nd 117 Darn-Sena 117
Sho Lea 117 Short Money 117
Good Fight 117 x Namilla 112
Canamal 117 Fancy Fran 112
Chervil Boy 117 b Steel Drum 117
x Oil Payment 117 Fox Hill 117
x Sun Rhythm 112 b Sun Tracer 117
Everglades Tiger 117 a Acorde 117
a-Izquierdo entry.
b-Tupper-Houghland-Schnepp entry.

3rd clmb (7250-6750) 3 yos 6 fur (9)
a Steel Will 113 King Today 114
a Silent Sun 116 Fussy Dancer 116
Miss Sarob 110 x Admiral Spd 113
Col-Mitchener 118 Jawaedah Mim 111
Rosy Plum 110
a-North Star Ranch entry.

4th clmb (6750-6250) 4 yos&up 6 fur (12)
x Speed Olove 110 Nitelife Chrlie 118
First Minister 118 Good Style 116
Gallant Lad 2nd 116 x Crackrstic 111
Goldies Boy 116 Tinte 117
Mighty Happy 112 Blushing Bull 114
Sitka Spruce 116 Trusty Man 116

5th clmb (10,500-8500) 4 yos&up 6 fur (13)
Best Pitch 116 Comar 116
Col. Noorbel 120 Title Gain 118
Locris 112 Grand Wizard 118
x No Ransom 110 Private Debt 118
Whirling Self 115 Irish Charger 118
Green Ridge 116 Green Creek 116
Space Conqueror 116

6th clmb (13,000-11,000) 4 yos&up 1 1-16 mi turf (13)
x Tudors Teddy 111 x Friendly Pple 111
Snub 115 Patentado 116
Noble Land 116 Olacta 115
x Johnsal 107 Ton Lease 114
Guaiquillo 114 a Executor 2nd 116
Bonny Star 116 aTirra di Fugo2 116
Granjero 2nd 113
a-Christoper entry.

7th clmb (10,000-8500) 4 yos&up 1 1-16 mi (10)
a Credit Curb 115 x b Count Drml 110
a Rancherio 111 xb Prnce Tmthy 110
x Scrivener 107 Chickasaw 118
Romancero 2nd 118 Bird Walk 120
Ruperto 115 x Tulwar 113
a-Katies-Johnson entry.
b-Woldenberg-Gian entry.

8th $4500 alw 4 yos&up 7 fur (17)
Brenner Pass 114 b Bandangan 122
a Esmaltador 116 x Genghis Khan 109
b Senillosa 111 d Cosdave 111
x c Ramuntcho 111 A.J.S. Winn 118
Troy Our Boy 114 Glamor Role 116
Roseberry 120 x Romancia 115
Relative 116 x c Chocano 109
d Jet Traffic 111 a Te 116
Skipper Bus 120
a-Southland entry.
b-Herff-Moss entry.
c-North Star entry.
d-Firestone-Dorwil entry.

9th $10,000 alw 4 yos&up 1 1-16 mi turf (9)
Belfort 112 Hard Rck Man 118
Babington 112 Michon 112
Suspicious 122 Jongleur 112
a Implacable 2nd 112 x Lord Date 107
a Cool Prince 116
a-Lee-Helis entry.

10th clmb (3500) 4 yos&up 1 1-16 mi (8)
Demagogo 116 Social Prince 116
Snorter 116 Algernony 118
George Dormello 116 Monas Problm 118
Brainstorm 116 Broadway Bill 116
x-5 lbs aac. Listed to post.

Today's Selections

By United Press International

One Best: Africanus
Best Longshot: Sodiaco
Best parlay: Mi Rey & Seaman

AT AQUEDUCT. One Best: Africanus.
1. Celtic Rose, Saevena, Main Saggy.
2. Zodiaco, Wild Will, Gerald K.
3. Mi Rey, Bushers Court, Eyes Right.
4. Redeem, Du D'Or, From The Top.
5. Green Hornet, Dependability, Sum Up.
6. Seaman, Turn To Reason, Tudor Manor.
7. Tibaldo, Knightly Manner, Yucal.
8. Africanus, Buffington, Tartan Man.
9. Reentry, Rudolph, Ajewel.

At Gulfstream. One Best: Col. Noorbel
1. Ocala Clipper, Mr. State Atty., Wild King.
2. Good Fight, Gunquest, Sho Lea.
3. Col. Mitchener, King Today, Fussy Dancer.
4. Blushing Bull, Gallant Lad 2nd, Sitka Spruce.
5. Col. Noorbel, Best Pitch, Grand Wizard.
6. Gualquillo, Noble Land, Bonny Star.
7. Chickawaw, Rancherio, Romancero 2nd.
8. Genghis Khan, Cosdave, Troy Our Boy.
9. Suspicious, Hard Rock Man, Babington.
10. George Dormello, Snorter, Social Prince.

At Laurel. One Best: Astrounded.
1. Tools, Not Behaving, Tucnoe.
2. Admiral Zip, Pay the Devil, Lost Lad.
3. Cavan Boy, Allude, Great Rebellion.
4. Field Grass, Brandy Station, Seat of Honor.
5. Ben, Real Gentleman, O'Flanigan.
6. Brandon Park, Wide Horizon, Omars Best.
7. Astrounded, Honey Chan, Wild Oat.
8. Point Du Jour, Prince O Pilsen, Sunny.
9. Tom Rolfe, Isle of Greece, Golden Joey.
10. Spinning Wool, Necromancer, Acompanado.

Montreal Recalls Berenson, Wakely

MONTREAL (AP) — The Montreal Canadiens recalled forward Gordon (Red) Berenson and goalie Ernie Wakely from the Quebec Aces Friday to bolster their forces for the National Hockey League playoffs.

The Canadiens and the Toronto Maple Leafs are tied with two victories each in the best-of-seven semifinal playoff series. The fifth game will be played here Saturday night. Quebec has been eliminated from the American League playoffs.

Berenson hasa been used by the Canadiens in past seasons as a center and penalty-killer.

REST PERIOD - - - - By Alan Maver

Distributed by King Features Syndicate

Aqueduct Entries

1st clmb (6250-5750) 4 yos & up f&m 6 fur (11)
Saevena 116 Kitty Quick 112
x Gallant Baby 115 Celtic Rose 118
Russcraft 114 Miss Pinchmore 114
Main Saggy 116 Royal Lawn 120
x Youth and Age 109 x Bay Day 118
Summer Straw 118

2nd clmb (3500) 4 yos&up 1⅛ mi (12)
Stacy J. 115 Chaleur Bay 115
Zodiaco 117 xxx Exort 105
Wellingtons 115 b Gerald K. 115
a El Queso 119 Happy Punny 115
a Harrison Cunty 115 a Romona Rde 115
Wild Will 122 b Grand Bay 115
a-Newmeyer-Obrey-Bruning entry.
b-Horan-Horan entry.

3rd clmb (12500-10500) 4 yos&up 1 mi (7)
Mi Rey 119 Desert King 116
x Charlie Mark 111 Social Manner 116
Dry Sails 116 Eyes Right 116
Bushers Court 116

4th clmb (20,000-18,000) 4 yos&up 6fur (7)
Tropic Sailor 117 Tejanle 117
Duc Dor 115 Redeem 115
Trial Balloon 113 x From the Top 112
Du Noir 113

5th $8500 alw 3 yos & up 6 fur (3)
Sum Up 109 a Dncng Prnce 117
a Green Hornet 117 x Star on High 116
Jimbillow 117 Second Brkfast 117
x Dependability 109
Valentine 117
a-Brown entry

6th $6000 alw 6 yos 7 fur (15)
Seaman 115 Lou Oneill 117
Ohara 115 Eagles Scream 117
Doctor Brocato 110 Upset Victory 117
Tudor Manor 122 Reverse 119
xxx Get Gettin 107 x h Trn To Rsn 117
Linear B. 119 Kings Table 122
a Whistling Kettle 115 a Valiant Bull 115
h x Satisfaction 117
a-Rice entry
h-Patrice Jacobs entry.

7th $50,000 added Excelsior Hdcp 3 yos & up 1⅛ mi (6)
Knightly Manner 122 Quita Dude 111
Portfolio 106 Tibaldo 118
Tenacle 110 Yucal 113

8th $10,000 alw 4 yos & up 1 mi (6)
Tartan Man 115 Africanus 122
Cambuslang 115 Buffington 117
Parullah 115 Might and Main 155

9th $6500 hncp 3 yos & up 1⅛ mi (11)
Eddystone 115 Rory Jet 108
Porky 107 Ajewel 119
Dandy Intent 115 Reentry 110
Pleasure Bound 116 etter Ending 117
Sir Pep 114 Rudolph 115
Running Turk 113
x-5; xx-7; xxx-10 lbs aac; listed to post.

Waterford Entries

1st clmb (1500) 4 yos&up 6 fur (10)
Samson 120 Stubborn Tiger 120
Zoon 120 Officer 120
Douglas M. 120 Dolly Doon 110
x-Goodness 110 Sweet Stroller 115
x-Bitter War 115 Mister Duke 115

2nd clmb (1200) 4 yos&up 5 fur (12)
So Wild 114 Old Cascade 119
My Smidzen 114 Heavy's Pet 119
Springalater 119 x-Prince Karl 114
x-Lismore Pride 114 Big Van 119
Miss Bushy 109 x-Hawthrne Rd 114
Grifter 119 Millisle Queen 114

3rd clmb (1200) 4 yos&up 4½ fur (9)
Ebb Princess 114 x Emba 109
x Red Cadet 114 x Isle of Acres 114
Happy Thought 114 a Last Buddy 114
x Gypsy Dan 114 a Night Comfrt 119
x Summer Squall 114
a-Baird entry.

4th clmb (1200) 4 yos&up 5 fur (8)
x Joe Collins 115 El Jim 120
Summerfield 120 Hot Coffee 120
Plena 120 Here's Princess 115
Gallant Tehran 120 Asking 120

5th clmb (1200) 4 yos & up 6 fur (9)
Gayful 119 Magnetic Missn 114
Troy's Pet 119 Waste Of Time 119
x Up Me 114 x Dar-Lou - Sue 109
Space Trip 114 x Easy Knight 114
Bar The Count 119

6th clmb (2000) 3 yos 5 fur (8)
x Little Syd 104 a Able Scholar 109
Emerald Pet 115 x Ramel's Sheik 109
a Tough Going 109 Lea's Luck 117
Boots Malone 114 Mink Fan 109
a-Moler-High-Smith-Goodlander entry.

7th clmb (1500) 4 yos & up 5½ fur (8)
a Successo 115 Army Boots 120
a Unruffled 115 x Naksap 115
Mamp 114 Kathie Lotito 112
Pam Chief 115 Van Right 120
a-Casse-Wilson entry.

8th $1101 alw 3 yos & up 5 fur (9)
x Slipton Fell 114 Penny Shistle 114
x Industry 110 x Dr. Powder 114
Tres Charmante 114 Steves Own 115
Smokey Blue 110 Blue Scout 115
Cranberry Sauce 112

9th clmb (1500) 4 yos & up mi&70 yds (7)
x Royal Road 112 Clandutie 117
Lotogo 120 Ridge Road 117
Lads Gift 112 x Hard Tim 112
Radiaplate 114

10th clmb (1200) 4 yos&up abt 1 mi (8)
Cheerful Nancy 115 Missgo Happy 115
Falls View 120 Royal Savage 113
Red Chief 113 x True Bill 115
Honest Doc 120 Sidville 108
x-5 lbs aac. Listed to post.

Laurel Entries

1st clmb (4000) 3 yos 7 fur (16)
x Corny Mink 109 Creekle 117
Tools 117 Affliction 109
Tucnoe 114 Turn Rich 114
She Burns 109 Home Product 109
French Wedding 109 Down Agin 112
x Lotofcentsq 109 x Bengal Beam 112
Richard H. C. 114 To The Victor 117
Not Behaving 114 Bin Sted 117

2nd clmb (6000-5500) 3 yos 7 fur (13)
x Sure Again 109 Pay The Devil 117
Its Our Love 112 Tonys Pat 112
a Admiral Zip 117 x Aberrant 109
Gab Star 117 Ace of Space 112
Barbilero 117 x Mr Bill Dale 112
Lost Lad 113 a Big Manassa 114
Torino 112
a-Zipkin-De Francis entry.

3rd clmb (7500-6500) 3 yos 6 fur (11)
x Chicken Blade 107 Toga Mio 114
Warwolf 117 Fabs Advice 114
Allude 117 Count Berry 114
Hasty Price 114 Cananboy 111
Great Rebellion 112 Morrislea 114
Pals Toughie 112 Nyacker 112
Trojan Fleet 114 Walts Host 114

4th clmb (6500-6000) 4 yos & up 6 fur (12)
x Valley Gem 112 Seat of Honor 119
Best Dare 110 True Lyco 119
x Ray Tomroy 114 Milator 117
x Eighteen Carat 110 Crafty Trader 115
x Field Grass 112 Island Beau 112
Big Tycoon 112

5th clmb (5000-4500) 4 yos&up 1 mi (16)
a Off Guard 113 x Treys Ace 110
Proud Airy 115 Avanti 115
x Creswell 109 Brave Ally 117
x O-Flanigan 114 Ben 115
Xerxes 112 x Systems Go 110
x Gay Staddie 107 Chick Land 112
Real Gentleman 115 a Cobbs Creek 112
x Runspurtyloo 110 x Polar Lad 110
a-Gurich-Warren entry.

6th (10,000-8000) 4 yos&up 8 fur (11)
Fairfab 116 xa Shrp Thnkr 111
Wide Horizon 115 x Atomic Attck 114
Omars Best 114 x Desfile 111
Sando O. 116 Tirifilo 116
a Brandon Park 119 x Maynard Rd 114
x Emperor J. 109
a-Stewart entry.

7th $6500 alw 4 yos&up 6 fur (7)
Honey Chan 119 Big Luxury 117
Take Over 117 Astrounded 119
Wild Oat 119 Tombre 117
Faultless Light 117

8th $5500 alow 4 yos&up abt 1 1-16 mi turf (10)
a Zapata 112 a Prnce O Pilsn 112
Sunny 114 Marcnton 112
b Sacred River 114 Nardoo 112
b Captains Cross 111 Kentucky Jug 111
Point Du Jour 112 Sterling Prince 112
a-Clar Springs-Montpelier entry.
b-Frankel-Lefrak entry.

9th $30,000 added Chesapeake Stakes 3 yos 1 1-16 mi (8)
Republican Way 113 Apple Core 110
Tom Rolfe 119 Waza Ours 116
Golden Joey 119 Portsmouth 110
Our Indian 113 Isle of Greece 119
Bosun 119

10th clmb (3000) 4 yos&up 1⅛ mi (16)
Lusrista 116 x Beloit 107
x Fleet Nose 117 Silver Top 2nd 116
Rough Justice 112 Spinning Wool 116
Acompanado 112 Sept Erin 112
Necromancer 112 Lied 116
The Third Dream 112 Moxpom 116
x Sheridan Lane 107 x Viley Boy 107
x Sun Energy 111 Fort Garrison 112
x-5 lbs aac. Listed to post.

Yesterday's Results

AT LAUREL
1st $2500 clmb 4 yos & up f&m 6 fur
Facility (Adkins) 10.20 6.00 3.60
Janes Jewel (Passmore) 13.40 6.00
Honey Bee Miss (Joynson) 3.00
2nd $3500 alw 3 yos 7 fur
Band B. (Boudreau) 5.60 3.60 2.80
Taydall (Adkins) 7.60 5.20
Compass Rose (Kratz) 3.60
DAILY DOUBLE (10-4) paid $36.80.
3rd $4000 clmg 2 yos 5 fur
Windsor Charm (McCurdy) 5.00 3.00 2.20
Lash Back (Rivera) 5.40 2.80
Eternal Spy (Kallai) 2.40
4th $3500 clmg 3 yos 1 1-8 mi
Crossboll (Kimball) 25.40 9.40 6.00
Freedoms Hope (Valenzuela) 4.00 3.00
Silent World (Ferraro) 4.80
5th $3500 clmg 3 yos f 6 fur
Nothing to Wear (French) 22.00 8.20 4.40
Asian Spinster (Bernis) 7.60 4.00
Three Dagger (Kimball) 2.80
6th $3500 clmg 4 yos & up 6 fur
Ima Mistake (Kotenko) 36.40 22.00 14.80
Erins Luck (Kimball) 13.80 7.00
Another King (Mikkonen) 7.20
7th $5500 alw 3 yos f 6 fur
Jackie Dare (Boudreau) 13.40 14.20 7.80
Bank Book Sadye (Witmr) 5.60 4.00
Double Dance (Peters) 4.80
8th $5000 alw 4 yos & up 6 fur
Benedict C. (Witmer) 9.20 4.00 3.20
Great Battle (Grimm) 3.00 2.40
Dolington Road (Block) 4.20
9th $4000 clmg 4 yos & up 1-1-8 mi
Clavero (Johnson) 6.60 3.60 2.60
High Feeling (Valenzuela) 3.20 2.20
Louies Ace (Hern) 2.80
Attendance 8,521. Handle $836,592

AT AQUEDUCT
1st $3600 clmb 4 yos & up f&m 6 fur
Bright Lassie (Mahorney) 7.80 4.50 2.60
Leanders Love (Walker) 16.20 5.40
Risette (Adams) 2.50
2nd $3700 clmb 4 yos & up 7 fur
Sy-W. (Walker) 8.10 4.30 2.60
Hurry A Little (Mayorga) 7.90 3.50
a-Table Hopper (Guerin) 2.30
a-Rivera-Steinberg entry.
DAILY DOUBLE (6-3) paid $29.50.
3rd $4200 mdns 2 yos 5 fur
Ameri Belle (Heckmann) 12.80 7.50 3.80
Bubbles Oludor (Carrozzella) 6.30 3.60
Dutchess Frieda (Valenzuela) 2.50
4th $4200 clmg 3 yos 7 fur
Smink (Moyers) 9.00 5.40 4.60
Missile Step (Boland) 11.10 7.10
Brass Lace (Rotz) 7.60
5th $4500 mdns 3 yos & up 1 1-8 mi
Hurricane Tim (Turcotte) 7.40 3.50 3.00
Good Knight (Rotz) 3.30 2.90
Tanteo (Baldwin) 3.70
6th $5500 alw 3 yos & up f& m 7 fur
Ground Control (Pierce) 6.90 3.60 2.70
Well Heeled (Rotz) 5.80 3.20
Petite Dame (Turcotte) 4.60
7th $10,000 alw 4 ysos & up f&m 1 mi
Dolt Ina (Mahorney) 4.00 2.80 2.30
Dennis Belle (Freed) 4.00 2.30
Kisco Gal (Turcotte) 2.60
8th $8000 clmg 4 yos & up 1 mi
Cutacorner (Boland) 8.30 4.10 3.00
Atomic (Rotz) 3.60 2.90
Dark Alloy (Turcotte) 2.80
9th $4200 clmg 4 yos & up 1⅛ mi
Humo (Gustines) 16.00 7.10 5.20
Hades Hill (Rotz) 15.90 9.60
Prime Factor (Walker) 5.50
Attendance 29,297. Handle $3,110,759.

AT GULFSTREAM
1st $3000 clmb 3 yos 6 fur
Du Speedster (Stevensn) 210.20 58.00 27.20
Gold Lemon (Brooks) 11.80 8.80
Our Klava (Broussard) 5.60
2nd $3200 clmb 3 yos 1 1-16 mi
Andy Vee (Vasquez) 8.60 4.20 3.40
Admiral Whiskit (Pearl) 3.20 3.00
Cabins Best Jim 8.00
DAILY DOUBLE (10-2) paid $1,342.10.
3rd $3000 clmg 2 yos mdns 5 fur
Huleen (Sisum) 27.00 13.00 6.40
Jet Code (Vasquez) 24.80 11.60
Beau Sub (Patterson) 3.80
4th $3500 mdns 3 yos f 7 fur
Angel Puss (Hinojosa) 24.60 8.60 7.20
Mountain Path (Solomone) 8.80 7.40
Hiding Imp (Sellers) 7.00
5th $3400 clmg 4 yos 3 up 6 fur
Troa (Scott) 67.00 21.00 13.80
Proud Fox (Sellers) 4.60 3.60
Rustlin Raymond (Sisum) 5.60
6th $4500 alw 4 yos & up f&m 1 mi turf
Tejita (Beebe) 17.60 7.80 5.00
Royaute (Solomone) 5.00 4.40
Ciboulette (Pearl) 4.40
7th $3400 clmg 3 yos 7 fur
Skippers Mate (Beebe) 15.20 8.00 3.40
Moola Bullah (Sellers) 6.60 3.20
Knights Note (Patterson) 2.40
8th $4500 alw 3 yos f 6 fur
Oldest Girl (Sellers) 10.60 4.80 4.00
Back to Back (Pearl) 4.40 2.80
Tasio (Solomone) 3.00
9th $4500 clmg 4 yos & up 1-1-16 mi turf
Clatterbox (Brooks) 31.30 10.80 4.80
Erin Vale (Pearl) 4.80 2.80
Cole Date (Sellers) 3.10
Twin Double (2-1 & 4-x) (No tickets Sold On Clatterbox in 9th) Paid $4,430.40 (16 winning tickets)
Attendance 9,629. Handle $866,532.

AT WATERFORD
1st $1001 clmb 2 yos mdns 2 fur
Jet Berry (Dalgo) 3.80 2.80 2.60
Ding Dong (Clark) 8.00 3.80
Mr. Secoonda (McMullen) 2.80
2nd $1001 clmb 3&4 yos mdns 5 fur
Berns Bud (Eikleberry) 11.60 6.20 3.80
King Topas (Applebee) 8.60 4.80
De Lebuh (Arredondo) 3.40
DAILY DOUBLE (6-2) paid $22.00.
3rd $1001 clmb 4 yos & up 4 1-2 fur
Somascope (Caudel) 7.80 4.40 2.60
Ship Out (Sainz) 5.60 3.60
a-Phantom Gun (Cooper) 2.80
a-Coupled.
4th $1001 clmb 4 yos & up 4 1-2 fur
Wardoline (Green) 4.00 2.80 2.60
Bamaway (Clark) 3.60 3.20
Little Mistress (Caudel) 3.80
5th $1001 clmg 4 yos & up 5 fur
Feudal Chief (Sainz) 23.60 8.80 3.40
Hi Doc (Cooper) 5.60 5.00
Janley Queen (Dalgo) 3.60
Perfecta Payoff (8-2) $218.10
6th $1001 clmg 4 yos & up 6 fur
Scot Free (Clark) 6.00 3.20 2.60
First Play (Wilkerson) 5.80 5.00
Loistop Knot (Green) 2.80
7th $1201 alw 4 yos & up 5 fur
a-Chinkapin Hill (McGee) 9.40 5.80 3.40
Paul M. (Eikleberry) 16.80 5.20
Jet Susie Q (Wilkerson) 2.60
A—Coupled.
8th $1001 clmg 4 yos & up abt 1 mi
Mon-D'e-Que (Clark) 4.20 3.10 2.60
Diamond Al (Caudel) 9.10 7.00
Tuscany Bulb (Seldmrdge) 3.20
9th $1001 clmg 4 yos & up abt 1 mi
Sickle Whirl (Stewart) 28.40 8.20 6.00
Coach Andy (Steineman) 7.30 5.00
Gobbler's Poise (Clark) 6.20
Perfecta Payoff (6-5) $127.20.
Attendance 2,266. Handle $168,243.

Yesterday's Scratches

By United Press International

GULFSTREAM PARK
1. Jeannes Last, Palace Affair, Polkaway, Happy Soul, Druid Hills, Circus Flyer.
3. Cassino Jack, St. Romaine, Shimingue, Rugged Ruler, Crimson Light, Buddy's Choice.
5. Goyamo Pride, Society Host, My Problem.
7. Meet John.
8. French Gal, Janbee, Regal Nell.

AQUEDUCT
1. Collins Avenue, Apache Danger, Miss Ham Bone, Helpful Hint, Aunt Elise, Mikes Lassie, Terri Blue.
2. Otoprince, Artist Town.
3. Be Suspicious, Green Leaf, Indian Sunlite, Happy Kitten, Jimmerette, Tutasi.
5. Home Lad, Summer Green.
6. Hugable, Star Luck, Mount Regina, Luffing.
8. Needle Spar, Rebel Light, Destiny Day, Gay Orchid.
9. Joyful Sails.

LAUREL
1. Dinner Alone, Poppy Field, Amends, Paper Queen.
2. Mr. Pine, Solid, Yandall, Annapolitan
5. Hit Fast, Blended White.
6. Attribute, Nahdeen, Scalawag, Sporting Prince, Bally John.
8. Brow Band, Quiz Bariar, Polling Fold, Military Plume.
9. Speedy Tony, War Babu, Family Pic.

WATERFORD
1. Mighty Jeep.
2. Brace Queen, Casual Fashion.
4. Dark Indigo.
7. Hypelle, Penny Whistle, Test Of Time.

TENNIS
Hampden-Sydney 7, Mt. St. Mary's 3
Maryland 7, N. C. State 2

Ortiz To Defend Title 5th Time

Rated 6-5 Choice Over Ismael Laguna

PANAMA CITY (AP) — Carlos Ortiz makes his fifth defense of the world lightweight title Saturday night as a surprisingly narrow favorite over his low-ranking opponent.

The 28-year-old Puerto Rican from New York was rated Friday as a 6-5 choice over hard-hitting Panamanian Ismael Laguna in the 15-rounder at Nacional Stadium, which has been sold out for weeks for a gate of $137,000.

Laguna, a 21-year-old puncher who has just grown out of the featherweight class, has a 37-2 record with 25 knockouts to his credit. But he has faced few opponents of stature and had few fights outside his native Panama. The World Boxing Association ranks him only seventh among the lightweight contenders.

Ortiz has won 12 straight over a four-year span, since losing a junior welterweight title match to Duilio Loi of Italy in Milan.

The well-traveled champion took the lightweight crown from Joe Brown three years ago in Las Vegas and has defended it successfully against Teruo Kosaka of Japan in Tokyo; Doug Villant of Cuba in San Juan, Puerto Rico; Flash Elorde of the Philippines in Manila; and Kenny Lane of Muskegon, Mich., in San Juan.

In 49 pro fights over 10 years, Ortiz has won 44, lost four—all by decision—and had one no-decision bout. He has kayoed 16.

clubman
SPORT JACKETS

join the imPRESSive wash 'n wearables

A sport coat that won't wrinkle. A sport coat that's wash 'n wear. A sport coat that presses itself as you wear it. That's the new Sagner Clubman. Features: Fine Sagner tailoring. Exclusive Sagner fabrics. Colors and patterns that are truly exciting. $29.95

Use Your 1st.
2nd. Nat. Charge

Heinrich's
Men's Shop
LaVale Plaza Shopping Center

CUMBERLAND New CAR DEALERS Association
USED CAR VALUES

POTOMAC MOTORS
VALIANT SIMCA IMPERIAL
CHRYSLER PA 4-3840 PLYMOUTH
Open Evenings until 8:30 111 S. George St.

1000 S&H STAMPS WITH

1962 FORD
2 DR. HARDTOP
GALAXIE 500

If you want a smart looking car be sure to see this beautiful black 2 door hardtop. The interior is a beautiful 2-tone red and white upholstery that really sets this beauty off. This is a V8 with automatic transmission, power steering, radio, heater, defroster, signal lights, outside mirror, white sidewall tires, tires, plus the small accessories. This car has been checked and we know it will be trouble-free. This is your opportunity to own a top car and know it will be trouble-free plus carrying a 1 year warranty . . . and our price is only.

$1495

1000 S&H STAMPS WITH

64 Triumph Spitfire $1795
63 Chrys NY 4 d HT $2695
63 Dodge Conv. 880 $1995
63 Valiant Conv. perf $1795
63 Olds '88' 4 Dr. $2195
63 Alfa Sports Car $1995
62 Stude. V8 4 dr. AT $ 995
62 Ford Wag 4 dr. tan $1395
61 Dodge 4 dr. V8 $1095
61 Chrys. Newp't 4 dr $1095
61 Falcon Wag., S.S. $1095
61 Newport 4 dr. Gr. $1395
61 Ply. 2 dr. HT $1095
61 Ford S. Wag. 4 Dr $1095
61 Lark Conv. $ 795
61 Chev. 4 Dr. V8 AT $1195
60 Ford 2 dr. HT $ 895
60 Valiant 4 dr. S.S. $ 795
60 Ford 4 dr., Wag., V8 $995
60 Chrys. 4 dr. $ 895
59 Chrys. Sara 2 dr. $ 695
59 Chrys. 2 dr. HT $ 895
59 Ramb. Wag. Air C. $ 795
59 Ply. 4 Dr. Belv. $ 495
53 Ford 2 dr. $ 395
57 Desoto 4 dr. $ 295
57 Chrys. Sar. 2 d. HT $ 395

Read Automotive Ads Today For Your Next Car!

LOCAL WANT AD RATES

Cash Minimum 1.05 Charge 1.50

No. of Days	15 Wds. or less	Each Word over 15 add:
1	$1.05	7c
2	$2.10	14c
3	$2.85	19c
4	$3.60	24c
7	$5.85	39c

In Memoriams, Cards of Thanks $3.00 for 10 lines or less 30c each line over 10

MAIL YOUR AD WITH REMITTANCE TO
Want Ads, Times-News
Cumberland, Md.

DIAL PA 2-4600

In Memoriam

In loving memory of my wife, Pearl B. Knieriem, who passed away April 10, 1947.
In my heart your memory lingers
Always tender, fond and true;
There's not a day, dear PEARL,
I do not think of you.
Sadly missed by Husband, Earl

In memory of my Grandson, Gary Lester Mowery, who died two years ago, April 10th, 1963.
You left a beautiful memory
A sorrow too great to be told
To Mom & Pop who loved and lost you
Your memory will never grow old.
You went first and waited for Pop to join you in the great beyond.
Together you were always happy
Now you both are in God's care.
While Mom is waiting to join
You when her day is done
Here on earth.
Sadly missed by your Mom.
Mrs. Minnie Mowery

1-Announcements

MIKE'S BARBER SHOP NOW OFFERS HAIRCUTS BY APPOINTMENT Phone PA 2-9715 16 N. Liberty St.

Alan H. Porter Dental Lab
HIGHEST QUALITY FOR THE LOWEST PRICE:
For Information Call: 729-1959

JIFFY CAR WASH $2
1100 Industrial Blvd. 9-5 p. m.

AVIS TRUCK RENTAL SERVICE
PA 2-0608, 7 A.M. to 10 P.M.

LINDY'S Barber Shop has opening for two barbers. 207 Baltimore Street, Phone 722-6913 after 6.

2-Automotive

61 Chev. HT $1,095 59 Ford $495
61 Monza $995 59 Chev V8 $495
(2) 60 Chev. $795 63 Ford Pk $1,395
Many More To Choose From
CARPENTER MOTOR SERVICE
Hyndman, Pa. Phone 842-3866

GLENN'S AUTO SALES
430 Laing Avenue—PA 4-1770

FOR SALE
A NICE 57 CHEVY 4 DOOR V8
$495 HO 3-4942

TEN WHEELER International. Long wheelbase, airbrakes, new engine, perfect for pulp wood. The Light and Decker Co., 401 N. Center St., 722-5600.

DISMANTLING for Parts — 63 Ford 390, 62 Valiant, 62 Metro-p, 62 Scout, 62 Renault, 60 Volkswagen, 60 Chrysler 413, 60 Chev., 59 Chev. (4), 59 Lincoln, 63 Falcon 170, 62 Ford F'L V-8, 60 Corvair, 60-61 Fords, 57 Chev., 57 Ford Panel, many, many others.
REEVES MOTOR CO. WESTERNPORT FL 9-9061

64 CHEV. IMPALA 2-DR. H'TOP
Black Beauty, Whitewalls, PA 4-1704

63 Rambler 660 Series 4 DR AT
All Cars Carry Written Warrantee
Member of Tri-State U.C.D.A
FORT CUMBERLAND MOTORS
Henderson at Valley Sts. PA 4-1660

64 CADILLAC CdeV. ALL POWER!
DEREMER AUTO SALES
RIDGELEY, W. VA. RE 8-9110

1956 CADILLAC
Coupe De Ville 4-Dr. $395
BOWMAN'S 824 N. MECHANIC 724-9050

61 CADILLAC SEDAN DE VILLE
LIKE NEW
IDONI AUTO SALES
We'll Lose $$ Before A Customer
248 N. MECHANIC 722-7788

Low Overhead Means Lower Prices. Over 100 Cars and Trucks to choose from. 1-YR. UCDA WARRANTY-BANK TERMS.
TRIPLE LAKES AUTO MART
Rt. 220 past CRESAPTOWN. 729-2651

DISMANTLING over 1500 cars & trucks. Sacco Auto Wreckers, Sand Patch, Pa. Open 7 days wk. & eves. 814-634-4962.

1959 THUNDERBIRD, Radio & Heater, automatic, paint like new, black with red interior, good tires, excellent condition. Will sell $950. Apply 100 Auburn.

1959 CHEVY Kingwood Wagon V8, Automatic, Power Steering and Brakes, Good Tires. $850. PA 2-5661.

CHRYSLER PLYMOUTH
SPECIALS!
65 Sport Fury 2 dr. HT AT
65 Fury 1 4 dr. Wagon AT
◇ ◇
61 VALIANT 2 DR. SS
56 (2) CHEVROLETS 4 DR. AT
56 FORD ½ TON TRUCK
LONACONING MOTORS
PHONE 463-3501 OR 689-5660

1959 CHEV. 4-DR. IMPALA
A local 1-Owner. White with a beautiful blue interior. Only 53,990 miles. See this one!

LAVON'S AUTO SALES
HYNDMAN, PA. VI 2-3233

1960 COMET 2 Door Sedan. Excellent Condition, Automatic, Radio, Heater, Deluxe interior. $675 724-4184

RED'S
USED CARS
722 GREENE 722-8150
14 WINEOW 724-7111

65 MUSTANG CONVERTIBLE
Dark Green with White Top. Black Interior. "260" V-8 Engine. Whitewalls. Power Steering. Automatic Transmission.
WE GIVE PLAID STAMPS
Member Tri-State UCDA

JACK'S AUTO CITY
3 Floors of fine cars
828 N. Mechanic PA 4-2103
Many fine cars at
1116 Virginia Ave. PA 2-0251

63 Ford Fairlane Like New
52 Chevy Sedan Delivery Work Car
KNOX STREET MOTORS PA 2-1488

Hare Motor Sales
61 RAMBLER 4-DR. "6". AT. RH. WHITEWALLS
301 S. Mechanic 9-9 722-4664

1961 SIMCA 4 door, 4 speed, radio, heater. Low mileage. Locally owned, recently overhauled, new clutch. $150. 729-1876

FORCED to MOVE CARS must GO!
GULICK'S S. CENTRE at WMS.
60 CHEVROLET PICKUP
59 GMC PICKUP
Discount Auto Brokers Bowling Green

1958 VOLVO $450 Cash
Black with Whitewalls. New Chains. Extra Carb. Kit. Phone 729-2821

64 DODGE POLARA
4-Dr. H'Top, R.H., A.T., V-8
Never Titled, 4 Years of Factory Warranty Left. See this beauty Now!
CARPORT LOT
212 Greene near Lee PA 2-0202

2-Automotive

S-P-E-C-I-A-L-S-!
New GMC Pickups
AIRFOAM SEAT, 2-SPEED WIPERS & WASHERS, HD CLUTCH HEATER & DEFROSTER $1850
Collins GMC Truck Co.
ROUTE 40 EAST 722-3922

1954 DODGE V-8, 1½ ton truck power lift tail gate. Excellent condition. Phone Hyndman 842-3487.

58 Chev. Bel Air 2 Dr. V8, AT.
Real Clean $495
739 N. Centre PA 4-9724

1954 WILLYS JEEP, 4-WHEEL DRIVE, STEEL CAB, EXCELLENT CONDITION. 722-5001

1963 FORD Galaxie 4-door V-8, Automatic transmission, excellent condition. Will accept trade. CO 4-4001.

1956 CHEVY 2 Door Sedan, Radio, Heater, Automatic. $395. 15 N. Johnson St. 722-1670.

1965
MUSTANG
"289" Engine, 4-Speed Transmission, Wire Wheel Spinner Discs. Dark Blue with White Vinyl Hardtop.
NEW CAR TITLE
$800 OFF DELIVERED PRICE
HAROLD'S
Dingle Hill, Rt. 220 PA 2-3680

1960 CHEVROLET Impala Conv. New top. $800. Parts for 1956 Pontiac Star Chief. 724-3784.

1951 CHEVROLET Coupe, Automatic Transmission. Good condition. 722-0788.

NELSON AUTO SALES
63 Chev. Imp. Spt. Cpe. RH S/S
63 Comet 4-Door RH S/S
62 Ford FL-500 4-Dr. RH AT
61 Peugeot 61 Anglia 59 VW
Potomac St. Ridgeley RE 8-9290

LOOKING
for a
WAGON
Convertible
TRUCK
2nd CARS:
?
If you are see these:
WAGONS:
60 Rambler Rebel 4-Dr., All power, 2 tone
59 Simca 2-Dr. 2 tone A-1
CONVERTIBLES:
64 Chevrolet Spt. Cpe., V8
63 Fiat Spider, Cabrilect
59 Mercedes 190 SL Nice
58 Ford V8, Fully equipped
TRUCKS:
61 Ford Econoline Van
61 Volkswagen ½ ton pickup
60 Dodge ½ ton pickup
2nd CAR
64 Renault 4-Dr. AT
63 Fiat 1100D 4-Dr. like new
62 Gordini 4-Dr. 4 Sp.
62 Fiat 600D 2-Dr. WW
Many More Good Buys
64-57 Models to Choose From
WOOD'S
FOREIGN MOTORS
AUTHORIZED DEALER FOR RENAULT, FIAT, PEUGEOT & LAND ROVER
Import Car Headquarters!
123 S. Liberty St. Open 'til 6
722-0200 724-4700

Under Construction
SALE!
GULICK'S
5TH & VA. AVE.
PHONE — 722-1401

63 Rambler Wag.	1290
63 Falcon Wag.	1490
62 Chev. Wag. 6 Cyl. ...	1490
61 Comet AT. RH.	1095
61 Ford 4-Dr. S/S R.H. ..	995
60 Stude. Wag. S/S ...	495
60 Chev. 2-Dr. "6" AT. .	890
60 Rambler 4-Dr. S/S ..	795
60 Buick 4-Dr. PS. PB ..	1295
60 Chev. ½ Ton 6 Cyl. ..	895
59 Buick 4-Dr. R.H.	995
59 Ford 4-Dr. H.T. AT ...	595
58 Chev. Imp. Conv.	695
58 Buick 4-Dr. R.H.	795
57 Chev. 4-Dr. Sharp ..	795
57 Chev. 2-Dr. HT. S/S	695
57 Pont. 2-Dr. HT. AT ..	495
57 Buick 4-Dr. Sed.	495
57 Ford 4-Dr. R.H. AT. ..	395
57 Chev. 4-Dr. Sed.	295
58 Ford 4-Dr. Wag.	195
56 Chev. Wag. Nomad ..	595
56 Dodge ½ Ton	495
56 Pont. Wag. S/S	150
55 Ford Conv.	195
55 Buick 4-Dr. A.T.	195
53 Mercury 2-Dr.	100

MORE TO CHOOSE FROM
NO DOWN PAYMENT

59 PLYMOUTH 2 Door Sedan, Stick, 6, clean, good mechanical condition. Reasonable. 689-5825.

59 CADILLAC CONV. $1595
ALL POWER: SHARP:
BILL'S USED CARS
Tri-State UCDA 1-Year Warranty
443 N. Mechanic PA 4-0218

60 CHEVROLET Impala Convertible. 348 horsepower, Tri-Power, Straight Shift. Excellent condition. Keyser 788-1893.

1961 THUNDERBIRD, power steering and power brakes. Clean. Very reasonable. Phone 738-9626 or 738-8704.

1961 CHEVROLET Impala Station Wagon. All power, automatic transmission. Call 729-2410.

1958 TRIUMPH SEDAN
MODEL 10. ONE OWNER
PHONE 722-2089

60 VALIANT WAGON, LIKE NEW
MITCHELL'S USED CARS
268 W. MARY ST. 722-2077

1959 CHEVROLET Impala 2-Door Hardtop. (Gray). Radio, Heater, Power Steering, Brakes. Bedford Valley 356-3267, 3 to 6 p. m.

DON'T need it then why keep it. Sell it with an inexpensive fully descriptive classified ad. They are as easy to place as picking up your telephone.

3-Accessories, Tires, Parts

DICK'S AUTO Formerly Western Auto
LaVale Shopping Center 729-1102

1 STOP TRACTOR TIRE SALES & SERVICE
New & Used Tires & Tubes
Repairing-Vulcanizing-Reliners
Wheels Welded-Heavy Duty Large Blow Out Patches. Most Complete Service in the Tri-State Area.
Rear Tire Flate Repaired $5 Limited Time
ANDY'S 6 Williams St. Phone 722-3190

4-Auto Glass

GLASS INSTALLED
(WHILE YOU WAIT)
BEERMAN AUTO PARTS
519-521 N. Mechanic PA 4-0250

5-Auto Repairs, Service

VANGUARD MUFFLERS—Lifetime guarantee. Free installation. Les American Service. Knox at N. Centre Street. PA 2-5636.

100 EXTRA PLAID STAMPS WITH Monroe Shocks or Maremont Mufflers DIEHL'S ESSO *Narrows PA* 4-1600.

VOLKSWAGEN Engines overhauled. Parts and Service. Kerr's Garage—Valley St. at B&O. Phone 724-0818.

QUEEN CITY AUTO BODY SHOP
825 VIRGINIA AVE. 724-9119
OWNED BY JAMES FARRIS

6-Auto Insurance

AUTO Insurance to cover State Law $43. Also Workmen's Compensation, Fire. GLENN WATSON. PA 2-4040

AUTO Liability — New 15-30 limits, $21.17 each 6 months. Also JB 11 and SR 22. O'Donnell Agency. 724-2620

AUTO INSURANCE: 6 months, $18. To Comply with new State law. See Phil Keller, 16 Wineow St. PA 2-5400.

6A-Beauty Salons, Cosmetics

SKIN TONE TWINS, lubricant for dry skin. Merle Norman ... $4.00 Cosmetic Studio, 64 Balt. St. PA 4-5620

THE ANSWER to all your beauty problems will be answered at the House of Beauty. 724-9173.

7-Business Opportunities

GROCERY, gasoline business. Also living quarters, Midway between Springfield and Greenspring. Reasonably priced. phone HY 2-2197.

7A-Carpet Cleaning

Carpets & Furniture Cleaned
All work done in your home. All dry, ready to use same day. Dial 729-2010
ABBOTT'S DURACLEAN SERVICE
Mothproofing — Fireproofing

8-Coal, Wood, Fuel Oil

WILSON'S HIGH GRADE COAL
GOOD AND LUMPY $7.50 TON
IMMEDIATE DELIVERY PA 4-2072

COAL, WOOD—Retail, Wholesale—Stoker, Lump, Nut, Cordwood, Top Soil, Fill Dirt. Ditching, Bulldozing. PA 2-2758.

BEST BIG VEIN & PEA STOKER
CLITES COAL CO. PA 2-5353

Somerset 80% Lump PA 2-5070
Oil Treated Pea & Other Stoker Coal

METERED Heating Fuels direct from Refinery Wholesale to all for Cash! Press Auto Mart RE 8-9616.

Somerset — Best Lumpy Coal — Low Ash! Ton $7.50
GEORGE LEYDIG PA 4-9790

BERLIN COAL $7 TON
CHARLES LEYDIG
HYNDMAN VI 2-3987

Slab Wood $5, $10 loads
Phone PA 2-6508 or PA 4-9364

SLAB WOOD
722-6403

SLAB WOOD — 724-5603

9-Electrical Work, Fixtures

ELECTRIC WORK
FREE ESTIMATES ON WIRING
Sterling Electric Co., Inc.
116 N. CENTRE ST. PA 2-4800

ELECTRIC WORK
MOTOR REWINDING & REPAIR
Electric Contracting, Wiring & Repair
QUEEN CITY ELECTRIC CO.
158-160 Frederick St. Phone PA 2-1133

10-Financing, Money to Loan

LOANS
ON YOUR SIGNATURE ONLY
UP TO $1,500
FAMILY FINANCE CORPORATION
40 North Mechanic Street
Phone PA 4-3600

LOANS in a HURRY!
ON ARTICLES OF VALUE
Also Unredeemed Values
CUMBERLAND LOAN CO.
42 N. Mechanic Street

WE LOAN MONEY
Southern Jewelers 39 N. Mechanic St.

11-For Rent

FOR RENT: Hydraulic Invalid Lift. Medical Arts Pharmacy. "Cumberland's Best Pharmacy." PA 4-3730

GARAGE FOR RENT
SINGLE STALL
724-5522

WORK SHOP space or storage. Excellent for wood working or garage. Immediate possession. LaVale. 729-2544.

FOR RENT — Nice clean trailer home with porch, private lot. All conveniences. Quiet neighborhood. 729-1488.

13-Furnished Apartments

SMITH Apts. — 725 Kelly Blvd. Clean and comfortable, laundry facilities. Rent reasonable. PA 2-8100. PA 4-2498

4 NICELY furnished rooms, private, all utilities except electricity, adults only. 305 Washington Street PA 4-0916.

2-ROOM Furnished apartment. Newly decorated. All utilities included. 2-minutes walk to downtown. PA 2-7664 for appointment.

APARTMENT FOR RENT
CALL 724-0185
FROM 1-3 P. M., 6-8 P. M.

STRICTLY PRIVATE—3 Rooms, Bath, Utilities furnished second floor. Adults only. 722-3836 or 724-2008.

3 ROOMS, newly redecorated. All private. Porch, Bath and Entrance. Adults only. 741 Fayette St.

2 ROOMS AT 423
VIRGINIA AVE. CALL AFTER
6 P. M. 722-2518

FIRST Floor, 3 Nicely Furnished Rooms. Sun Parlor, Porch, Private Bath. Utilities. 144 Polk St.

3 ROOM Apartment, nicely furnished, private bath and entrance. Parking available 316 N. Mechanic St. 724-6129.

FIRST Floor—Private Entrance, Private Screened-in Porch. 3 Nice Rooms. PA 4-2573.

MD. AVE. 1st Floor 3 Rooms. Clean. All private. Porches, yard. Tile bath. Automatic heat. $20 week. PA 2-1570.

14-Unfurnished Apartments

MODERN 4 ROOMS, heat, hot water furnished. $75 month. 11 Frederick St. Perrin & Perrin PA 4-2960.

LAVALE Five Rooms, Bath, $60. Four Rooms, Bath, $75. Heat Furnished. 729-1696

GREENE ST., 4 rooms, bath, 2nd floor, usable as apartment or office suite. $80 including heat MACY AGENCY, PA 2-0770.

FIVE Rooms, Tiled Bath, Heat Furnished. Second floor Screened Porch Garage. Adults preferred Shrine Country Club Area 722-1817

WEST SIDE Second Floor, 2 Large Bedrooms, Large Living Room, Dining Room, Kitchen, Modern Bath, Porch. Heat, Hot Water furnished. Adults preferred $95, 729-1403.

247 VIRGINIA AVENUE
3 ROOMS, BATH 2ND FLOOR
RE 8-9574

14-Unfurnished Apartments

200 LAING Ave.—3 three room apartment with private bath, second floor, $40 month. Call C. Glenn Watson, PA 2-4040.

BRADDOCK APARTMENTS
ONE 3-BEDROOM
ONE 2-BEDROOM
ONE EFFICIENCY
Immediate Occupancy 689-8790

4 ROOMS, Heat and Hot water. Available April 15th. Adults. 323 Baltimore Ave. 722-2049.

4 ROOMS, Private Bath, Second Floor. Utilities except Electric. Adults, 2½ miles. Baltimore Pike. PA 2-9743.

FIRST floor—6 Rooms, 3 Bedrooms, Bath, Heat Furnished, Residential. Available. $125. PA 2-1777.

418 GRAND AVE. — First Floor 3 Rooms, Bath. $32 month. Call C. Glenn Watson PA 2-4040.

3 ROOMS, Bath, Utilities furnished. $65 month. Share large fenced yard. 923 Virginia Ave., PA 2-3670.

ATTRACTIVE APARTMENT
3 Rooms, Bath, Newly Decorated, Heat Water, Unfurnished $75. 786-8796.

820 COLUMBIA AVE.—3 Rooms, Modern, Heat, Hot Water, $60. Adults only. Immediate possession, 722-5000.

ATTRACTIVE—New decorated 5 rooms, 2nd floor apartment. Separate thermostat controlled heat and hot water furnished. Private entrance. Gephart Drive and Fayette Street, near Dingle Circle. Phone PA 4-0660.

3 ROOMS, MODERN, PRIVATE ENTRANCE. 2nd FLOOR. SMALL PORCH 724-2434

354 BEDFORD ST.—Second Floor, Newly remodeled, 3 Rooms, Strictly Private, 722-3836 or 724-2008.

SECOND floor, three rooms with bath, Heat and hot water furnished. LaVale Inn Apartments, 369 National Highway Phone 724-0860 or 722-6563.

3 ROOMS
BACK PORCH
Heat and Water Furnished
Call 724-5153 before 5

FIRST Floor, 2-Bedrooms, Private. Utilities. Newly painted. Also furnished APT. Baltimore Pike. 722-7168.

AIR CONDITIONED
BELAIR
APARTMENTS
We furnish the gas for heating, cooking and hot water.
From $107 Per Mo.
729-2901

116 BLAUL Ave.—Second Floor, 3 Rooms, Bath. Excellent Condition. No heat furnished, $35 month. Phone Trust Dept., Liberty Trust Co. 724-4100.

4 ROOMS, Bath, Second Floor. Private Entrance. Utilities furnished. Adults. 553 Maryland St., LaVale. 722-7946.

3 ROOM unfurnished apartment, private bath, entrance, porch, garage, heat, hot water furnished. PA 4-2488.

ATTRACTIVE, Spacious and Clean, 5 room apartment with bath. Located near Mt. Royal School. Excellent neighborhood. Apply 829 Braddock Rd. between 1 and 4 p. m.

ONE OR TWO BEDROOMS, PRIVATE BATH AND ENTRANCE, PARKING FACILITIES. 729-2745

FIRST floor apartment, 3 rooms and bath, laundry room, front and back porches. Heat, hot water furnished. Apply 133 Humbird St. PA 4-4190.

704 FAYETTE ST.
New deluxe one or two bedroom apartments. Carpeted throughout, kitchen appliances furnished, disposals, pantries, sun decks, not suitable for children. PA 2-3567

DON'T RENT
'TIL YOU'VE SEEN
300 National Hwy.
LAVALE, MARYLAND
2-3 BEDROOM TOWN HOUSES
MOVE IN TODAY!
2-BEDROOM $119
3-BEDROOM $130
Shown anytime by appointment.
CALL TODAY:
George Waingold Real Estate
Gold Medallion Homes
PHONE 722-2152
OPEN SUNDAY FOR INSPECTION 1-4 P. M.

15-Furnished Rooms

FURNISHED BEDROOM, PRIVATE ENTRANCE, BATH, PARKING GOOD HEAT 722-8093

TOLL House Motel — Rooms by week. Efficiency Apartment. Utilities, Phone, TV. Private Bath & Shower. $25 up. 729-2710.

LARGE modern room, refrigerator, garage, private entrance, gentleman only, 924 Bedford St.

ONE-ROOM and Two-Room Light Housekeeping Units. Reference required. Gentleman only. Maid service. 400 Decatur St.

18-Houses For Rent

53 GREENE ST.
FOR APPOINTMENT
CALL 724-0212

DUPLEX HOUSE Bel Air—3 large bedrooms, 1½ Baths, equipped kitchen, big living room, dining room, garage, sound proofed, brand new. $140 month. Call 729-0131.

2 BEDROOM HOUSE, Near Bel Air, gas Hot water heat, $90 month. 729-0131.

846 GEPHART DRIVE—
Six Rooms and Bath. Rental $75.00
PHONE 724-3818

3 BEDROOM HOUSE ON JOHNSON HEIGHTS. 724-1425
BETWEEN 3 P. M. TO 8 P. M.

SMALL house, 4 rooms, bath, basement, coal furnace, garden and yard. Bedford Valley. 356-3164.

6 ROOM BRICK HOUSE — Newly decorated. 407 Pulaski St. $90 monthly. PA 2-6880.

FOR RENT OR SALE — 3 Bedroom home. $140 monthly. 1070 Braddock Rd. PA 4-3155.

6 ROOM House, Bath, Hardwood Floors. No objections to one child. Dial RE 8-8880.

140 BOWERY ST. — 8 rooms, 2 baths, yard, coal furnace. Call Frostburg OV 9-6219.

7-ROOM Modern Ranch, Hillcrest Drive. Paneled game room. 2-Car garage. $125 month. PA 4-2543 evenings.

LARGE modern country house. automatic heat, bath, garage, garden, pony pasture. Write Box 251-A Times-News.

6 ROOMS, BATH,
LARGE BASEMENT, WEST SIDE
CALL PA 2-2694

6 ROOM house with bath, 479 McMullen Hwy. Bowling Green. Gas baseboard heat. Garage.

6 ROOMS, ½ Double. Newly decorated. Tile bath. Gas furnace. $65 month. 164 N. Centre St.

19-Wanted to Rent

FOR MAY or June occupancy—Three bedroom home in good residential neighborhood for family of four. Willing to pay right rent for right home. Phone Hagerstown collect: 731-1744.

EVERY day rental ads of all types are receiving fast response. Don't lose rental income by being slow to place an advertisement. As soon as you know your unit will be vacant, be sure to call. You can rent rooms, apartments, houses this inexpensive way.

20-For Sale Miscellaneous

McCulloch Chain Saws
COSGROVE'S PHONE PA 2-3040

PHOTOCOPY Dry Process Sales Service and Supplies
CARROLL & CLITES 724-4490

1965 ZENITH Console TV's priced from $169.95. Call or see Mike Sirna, Ridgeley, RE 8-9610.

MUSTANG! MUSTANG!
Go Mustang $49 per month
Pat Joyce 722-3456, Grafton Ford

Western & English Riding Apparel. Accessories, Gift Wear, Belts, Wallets, Acme and Frye Boots.
HARDESTY'S HARDWARE & SADDLERY
Salisbury, Penna. Phone 662-4613

SAVE BUY FROM MANUFACTURER 50%
Cum'd Mattress Fact'y. 515 Necessity St.

FAMOUS OLSON REVERSIBLE RUGS. LIKE TWO FOR THE PRICE OF ONE. PA 4-0313

USED Track Group Assemblies for D-8, D-7, RD-7, HD-5, TD-9. Also new track link assemblies available for most make crawlers.
THE RAY BROOKS CO.
Somerset, Pa. 445-6559

BARGAINS
RCA Whirlpool Gas Refrigerator, 14 cubic ft. 2 door, which you never defrost. Like new. Only 3 years old.
Used Electric Refrigerator $25
Used Gas Range $40
Used Hoover Upright Vacuum Cleaner
Used Airway Tank Cleaner
Liberal Terms
PARTS for Kelvinator appliances
DISPOSABLE Bags, Brushes, Belts, Hose, etc. for Vacuum Cleaners.
WEBER'S HARDWARE
LaVale Plaza 729-2780

Regular & Dwarf
FRUIT TREES
Finest Selection — Best Quality
SMITH GARDENS
1120 Shades Lane 724-1458
1220 Nat'l Hwy. 729-0606

BASSETT Puppies—AKC Registered. Put a lovable Bassett puppy in your family's Easter Basket. A gift the whole family will enjoy. Phone Somerset 814-445-7753.

COTTON MATTRESSES from $18 up. Innerspring, all prices, REINHART'S Peoples Furniture Store, 17 Balto. St.

PIANO SPECIALS—New Full 88 Note Spinets, Low As $429.00—Musicians Consoles, Low as $549.00—Also, Used, Grands—Spinets and Uprights, Low As $129.00.
ORGANS—USED—Famous Make Chord Organs, Low As $175.00. Also, Conn Minuet, Like New, Guaranteed, Was $1570.00, Now $995.00. Exclusive Dealer For The Famous Hammond Organ.
SHOCKEY'S HAMMOND ORGAN STUDIOS
28-30 Summit Ave. Hagerstown, Md.
RE 9-1221

Floor & Wall Tile
Vinyl — Asbesto — Plastic
Lowest Prices In Town
PAINT SALE
Rubber base, Enamels, House paint, porch & floor. Reg. $5.98 gal. 3.98
Floor Sanders For Rent
Q. M. RICE MERCHANDISE MART
Open Daily 8 am 12 Mid 19 Laing Ave.

NEW AND USED FURNITURE
AT BARGAIN PRICES!
Clearance of odd tables ... Brand names such as Broyhill, Peerless, Springfield plus many more ... Choice of cocktail, end, lamp, step-end, etc. Choice of maple, walnut and mahogany finishes ½ Price
Group of Table Lamps .. ½ Price
MILLENSON FURNITURE
BARGAIN CENTER
BASEMENT FLOOR
317 VIRGINIA AVENUE

PUPPIES Poodles, Tiny Toys, & Miniatures AKC.
Mrs. Meek, OV 9-6431

HOMELITE CHAIN SAWS SALES & SERVICE
COOK'S AMOCO, Ellerslie PA 4-7436

BABY RABBITS
RE 8-9493

FINANCE YOUR new or used car with STATE FARM'S CAR FINANCE PLAN through a local co-operating bank. You may save up to $125. Call
STATE FARM AGENT
118 S. Mechanic 724-4900

BIG NORGE SALE
AUTOMATIC WASHERS ... $148 W/T
ELECTRIC DRYERS ..... $112 W/T
$99 RECLINING CHAIR $68
Weese's Appliance Keyser ST 6-8351

WATCH REPAIRING BY EXPERTS
14 Baltimore Street & Searstown
Free Parking Both Stores—NEWCOMER'S

HOLLAND
GROWN BULBS
Gloxinias .29 Camellia Begonias .15 Hanging basket Begonia .25 Double Carnation Begonias .20 Waxed Dahlias .29 Regal Lilies .30 Amarylis .60 large size Gladiolas .75 Doz. Come in and select your favorite colors from this beautiful assortment of large size bulbs.
Liberty Hardware Company
51 N. Liberty St. PA 2-7140

FLUORESCENT Light Fixtures, 2 white Flood Reflectors, 2 Electric Fans, 45-Gal. Multiplex 3-Faucet Beverage Barrel, Coca Cola Dispenser, 2 National Cash Registers, Electric Steam Table. Call PA 2-6764.

John Deere MT Trac. w/plow & cult. *Farmall Super C w/plow & cult.*
H. G. Bender, Inc.
Ph. 634-3271 Meyersdale, Pa.

DACSHUND AKC, proven stud, will sell or trade on male of different blood line. Also year old Dacshund male, and Dacshund puppy. Phone Somerset 814-445-7753.

GERT'S a gay girl—ready for a whirl after cleaning carpets with Blue Lustre. Rent electric shampooer $1. Available at: Lonaconing Hardware, Lonaconing, Maryland.

15' TRAVEL Trailer. Self contained. Sleeps 6. Same as new! Apply: Whiteman's, Locust Grove.

2 PIECE MAROON SECTIONAL SOFA. LIKE NEW: BEAUTIFUL HANDMADE QUILT. 722-8348.

16 CU. FT. REFRIGERATOR
PERFECT CONDITION, $95.
PHONE PA 4-1605

CHURCH FURNITURE — 22 14' 9" solid wood pews, 34" Pulpit, 22" Lecturn, 4 Alter chairs, other miscellaneous items, for further information call Howard A. Plummer 689-9925.

2 BEDROOM Suits, 9 piece dining room suit, 9' x 12' rug, tables sewing machine, chair. 689-8547.

SKEE-CRAFT 18', 2 sleeper, cabin cruiser. 738-9166 after 6 p.m. week days.

Fender Amplifier, Practically New
Reasonably Priced
Apply 126 Grand Ave.

FOR Sale Reasonably — Garrard Mark II turntable, Harman-Kardon stereo amplifier, Wharfedale 60 speakers. Call 722-5903 between 7 p.m.—9 p.m.

19 FT. CRISCRAFT Cabin Cruiser, sleeps 2, head, fully equipped, inboard. Phone 729-1829.

SHOW Pony, black and white gelding, 55" high, trained and schooled for timed events, 7 years old, $250. Call 729-0363.

1964 NECCHI AUTOMATIC — Zig Zag sewing machine. Does all fancy patterns. Sews on buttons, monograms, overcasts, all without attachments. Built in button holer. Left in lawaway. New machine guarantee. Pay last 10 payments. HOME APPLIANCE CO. 729-1666.

USED TELEVISIONS
AND APPLIANCES
Call PA 4-0550
GOODYEAR SERVICE STORE

20-For Sale Miscellaneous

HOME DECORATING SERVICE
Custom Drapes—Slip Covers—Blinds
Free Home Service — No Obligation
SEARS ROEBUCK AND CO.
Searstown, LaVale, 729-3711, Ext. 34

LIQUID DOOR CLOSERS
REPAIRED AND REBUILT
PA 4-6515 Bob's Gen'l Store, Bedford Rd.

9x12 Linoleum Rugs $4.95
ALLEGANY FURNITURE
12 LAING AVE.

SHALE FOR ROADS and Driveways, also fill dirt. Excavating and grading. Matthew Shale Works. RE 8-9590.

DRAPERY & SLIPCOVER FABRICS
Reduced Reg. $1.19 to $2.29 Now 75c yd.
WARHAFT'S 43 BALTIMORE ST.

FURNITURE DISCOUNT CENTER
All 1st Line Quality Furniture
DIRECT FROM FACTORY TO YOU
Puffinbergers Greenspring W. Va. HY 2-2162, 2-2332
6-DAYS 1 TO 8, SUNDAYS 1 TO 6 P.M.

TONS OF TRUCK CHAINS
FARM TRACTOR & CROSS CHAINS
HEAVY DUTY & REGULAR, 700 to 1100
BAUGHMAN'S SURPLUS CENTER
1210 NATIONAL HWY., LAVALE

ELECTROLUX
AIRWAY & HOOVER
PARTS & SERVICE ALL MAKES PA 4-4610

FLOOR MODEL — Deluxe Electric Dryer. Fully automatic. Free Electric installation. Regular $249.95, Special $159.95. B. F. Goodrich, 159 N. Centre PA 2-3177.

ALL SIZES — Rugs! Excellent condition; many other household items, BENNETT TRANSFER AND STORAGE, PA 2-6770

LARGE UPRIGHT PIANO
OV 9-9143

BOAT 14' 25 horsepower motor, trailer, completely outfitted. Good condition, very reasonable. 729-0246.

MONTGOMERY WARD'S
Airline
Color TV
Headquarters
Prices Start at $318
Call PA 2-3700 For Further Information or Home Demonstration

Launder 24 Hrs. Daily! Parking!
McDades LAUNDER CENTER
Front St. at Henderson Ave.

RABBITS — New Zealand White. Full blood breeding stock J. F. Hupp, 153 N. Mechanic Street, 722-0050.

3 Pc. Bedroom Suite $110
2 Pc. Living Room Suite $99.95
5 Pc. Chrome Breakfast Set $39
40 Gal. Gas Hot Water Tank $59.95
L. BERNSTEIN WAREHOUSE
152 Union St.

CARPET BINDING
on old & new carpet
1.00 Lin. Yd. — Double Plaid Stamps
Burkeys Floor Coverings 722-4375

9 x 12 LINOLEUM RUGS
LARGE ASSORTMENT 4.95
KLINE'S 700 N. MECHANIC PA 4-3740

Drapery, Slip Cover & Dress Fabric
2 blks. opposite LaVale Mth. Church
GEO. BRAGG, LAVALE, MD., PA 4-4611

SAVE 20% ON
Bottled Gas
BENNETT'S PA 2-7900

SPECIAL — Sewing Machine adjusted in the home $3.00 Electrify Buy, sell, Wakefield Sales, PA 2-8430, PA 2-7322.

PIONEER SAWS SALES & SERVICE
JIM DAVIS, RT. 2, 722-5055

PROTECT YOUR SHRUBS
Natural clean oak bark mulch produced from aged oak bark. This natural oak bark encourages your shrubs to grow "strong as an oak" under forest floor. Conditions. $1 bushel, 2 bushels $1.98. Sold through Sunset Memorial Park, Bedford Road. PA 4-1231 or PA 2-0355.

REBUILT ENGINES Ford, Chevrolet & Plymouth
SHORT BLOCKS, Ready to Install! Your Own Engine Rebuilt in 24-Hours. All Machining & Assembly by Skilled Mechanics in Our Shop. Satisfaction Guaranteed! Use Your 1st Nat'l Charge.
Automotive Supply 253 N. Centre 722-0666

LANDSCAPING
SHALE AND FILL DIRT
Phone 722-7654 or PA 2-0535

MORRAL TRAILER SALES
Route 30 East, Everett, Penna.
AUTHORIZED TRAILCO DEALER
New & Used Flats, Dumps, Vans Parts & Service, 3rd Axles Installed Financing Available. Phone 652-3939

GUITARS! GUITARS! GUITARS!
AL Homburg — 529 Fayette — 722-2120

GOOD RICH TOP SOIL
PA 2-4759

WEIGHTED STREAMERS
TIED TO ORDER
KING'S 1 Stop Tackle Shop 420 Virginia Ave. or phone PA 4-2070

MISSES SPRING SLACKS MEDIUM AND TALL ... $2.59
CASUALS, Burton's LaVale Shopping Ctr.

CHIHUAHUAS & Manchester puppies. Tropical Fish. Laura's Pets. 48 Blocker St., Ridgeley. RE 8-9119.

FACTORY REBUILT KIRBY
VACUUM CLEANER
Complete With Everything $89.50
Stop by or Call
DUPLEX SALES AND SERVICE
5 Mary St. in So. Cumberland 722-5070

BIG TRADE-IN SALE—Baldwin piano or Organs! Your Piano or organ is worth big money savings to you. We will appraise trade-ins more than double their values.
BARBERA MUSIC CENTERS
Cumberland, 130 N. Mech. 724-0330
Keyser, Main Street 788-1449

FRESH LOAD CRISP APPLES
MOST ALL FRESH
FRUITS AND VEGETABLES
HAGERS SUPER FRUIT MARKET
Lover's Leap

MAGEE HERCULON CARPET
MANY, MANY COLORS & TEXTURES TO SELECT 89c SQ. FT.
Custom Floors Inc. 136 Frederick St. PA 2-2851

GUITARS NEW AND USED
STEWART MUSIC HOUSE PA 2-2323

CUMBERLAND ELECTRIC
YOUR HEADQUARTERS
FOR RCA COLOR TV
NOW FROM $399
CALL PA 2-6191 FOR
FREE HOME DEMONSTRATIONS

KIMBALL PIANOS
GALL'S MUSIC MERCHANDISE
SEARSTOWN—729-1230

CARPETS a fright? Make them a beautiful sight with Blue Lustre. Rent electric shampooer $1. Available at: Weber's Hardware, LaVale Plaza and South Cumberland Planing Mill.

McCRAY'S GARAGE
Gravely Tractors. Sales & Service
FLINTSTONE, MD. GR 8-4344

WHY WALK IN THE MUD!
Use Flag Stone. Tan, Purple
CO 4-6471

EVERGREENS — Pick from choice Spruce, Scotch Pines. Plant Now. Out Bedford Road 2 miles. PA 2-0421.

TAKE the family out to eat often. Enjoy good farm food at "Happy Hills" Farms Restaurant, 5 miles west of Frostburg on Route 40. We specialize in crisp young fried chicken and country cured ham.

FORCED to Vacate—Sell all service station equipment including Globe car hoist. Small Hoffman steam boiler. Counters, Showcase, Files, Numerous other items.
KEYSER TIRE REPAIR CO.
90 W. WATER ST.

WANTED — Spring Clothes to sell on consignment at The Clothes Box, 1108 *National Highway, LaVale.* 729-3525.

20-For Sale Miscellaneous

GEORGE'S TV
Spring Clearance on Black and White and Color TV! Choose from Admiral or Sylvania in a variety of furniture styles. Buy now while prices are at their lowest. Trade-ins accepted. Select from our display, or phone PA 2-3858 for free home demonstration.
Admiral Sylvania
George Keidel Cash Valley Rd.

SAVE! SAVE!
ALL SEWING MACHINES REDUCED IN EXCELLENT CONDITION
CABINETS
Singer Slant Needle $69
Singer Forward & Reverse Stitching . $49
PORTABLES
Singer 201 Electric $49
HOME APPLIANCE CO.
LaVale Plaza 729-1666

WATCH FOR GRAND OPENING
Textile Fafbric Center, 39 National Highway, moving to
Home Appliance Co.
White Sewing Center,
LaVale Plaza

GO-KART — LIKE NEW!
West Bend Engine PA 2-3405

GOOD USED REFRIGERATORS
Some with across top Freezers
$35 to $95
BURKEY'S, LAVALE

YOU saved and slaved for wall to wall carpet. Keep it new with Blue Lustre. Rent electric shampooer $1. Available at: Prichard's, Frostburg, Maryland.

KNIGHT C-22 Citizen Band Trans-ceiver. Used 110-120 volt base or 12 volt auto. 5 transmit and receive position switch. Push to talk mike. 729-0936.

FARMETTE Garden Tractor, 5½ horsepower. Includes plow, harrow, discs, sickle bar, cultivator. Cleated tires. 724-4312.

21 STOCK CATTLE AT CUMBERLAND STOCK SALE, RT. 5, APRIL 13, 2 P. M.

MAYTAG DUTCH OVEN
RANGE, PERFECT CONDITION
$60. PA 4-3516

COMPLETE Household Furnishings. Robert C. Pollock, 342 National Highway, LaVale, daytime 10 to 5, 7 to 10. Evenings 724-6593.

A.K.C. GERMAN Shepherd puppy. 9 months old, solid black, male. 724-4212 or 724-3210.

FOR SALE—BUILDING MATERIALS—Planning to build? We deliver to job site. Front Door 3-0 x 6-8 best grade Luan only $12.70. Picture Window 1-8 x 4-0 x 3-10 includes center sash only $44.10. Selected grade west coast lumber $95.00 thousand. 2 x 4—8' very dry $78.40 thousand pine. Plywood 4 x 8—⅝" good one side $4.70 sheet. Bedroom window 2-8 x 3-10 complete $13.67. We sell so the little man can build. House 24' x 32'. Everything but wiring and bath only $1,495.00. Write for price list. Visit our plant over the weekend or call 948-4460 day or night. Jim Carpenter Lumber Co., Inc. Madison, Virginia.

LIVE RABBITS
All Sizes! PA 2-4780

SEVERAL NICE HORSES
722-2538

PUBLIC SALE
April 17th 12:00 Noon
The Sedan Methodist Church including land and fixtures; fixtures will be offered separate and as a whole. Some very good items: One Love Seat and four chairs, perfect condition. Large Church Bell. Old heating stoves, pews and so forth. This building would be a lovely camp or could be made into a home. Located four miles South of Route 50 west side of North River, along the river and the Old Sedan Augusta Road Hampshire County, W. Va.
By orders of West Va. Conf. Trustees Methodist Church

SPECIAL PURCHASE!
DESIGNERS COLLECTION FAMOUS National Brand Suits & Dresses, price from ... $14.95
Sizes 5-15—8-20, 12½-32½.
EASTER HATS, SUITS, COATS
10% Off all Spring Coats!
SYKES STYLE SHOP
164 N. Centre, next to Hudson Park Lot

20A-Markers, Monuments

TRI-STATE MEMORIAL Co.
Rock Of Ages Dealer
Largest Selection In Area
Cresaptown 729-1540 Open Evenings
Piedmont 355-1691 eves. by appointment

JOHNSON MEMORIAL CO.
Largest Mfg. of Memorials in Tri-State Area. Complete Cemetery Needs. Duplications. Meyersdale 634-7101 or contact *Olen H. Yoder, Grantsville TW 5-5166.*

20B-Mobile Homes

LARGEST 12' WIDE MOBILE HOME DISPLAY IN WESTERN PENNA.
12' Wides Starting At $3795
J & L MOBILE HOMES, INC.
Rt. 219 North. SOMERSET, PA.. 445-5250

2-ONLY
8X38 IMPERIAL
2-Bedrooms, Bath, etc.
8X36 LIBERTY
2-Bedrooms, One with Bunks, Bath, etc.
Both Completely Furnished!
—BANK FINANCING—
with approved credit
$100 DOWN, $54.11 PER MO.*
*Includes Sales Tax & Insurance
1-ONLY
18' TRAVEL TRAILER
Self-contained, A-1 Condition. Save on Motel Bills on your Vacation!
ONLY $1195
TRIANGLE
HOMES, INC.
LaVALE PLAZA, LaVALE, MD.
Phone 729-2511

UNDER construction — luxury mobile home park. All lots wooded & a minimum size 100' x 150'. Watch this column.

Save
On Motel and Restaurant Bills this year. Take them with you in the all new '65 Shasta Travel Trailer. Sleeps 4 to 8. Used 8 x 35 Marlette, in excellent condition.
BUD BLOOM'S MOBILE HOMES
10 Wides, Homes, Travelers
LaVale opp. State Police 729-3227

RICH'S MOBILE HOMES
Only the best: Skyline, Valiant, Hillcrest and the unapproachable Stewart Double Wide Rt 21 at Khedive Carmichaels Pa

1959 MARLETTE Mobile Home completely furnished. In very good condition. Call after 5 p. m. 729-3362.

1957 RICHARDSON — 10' x 46', 2 bedroom, must sell, sacrifice, $2,225, 729-3257 between 8 and 7.

21-Wanted to Buy

4/4 Mixed Hardwood Dunnage and Unpeeled Pine Posts for delivery to Hopewell, Bedford Co., Pa. F. E. Cooper Lumber Corporation, 1010 Johnstown Bank & Trust Bldg., Johnstown, Pa.

USED SPINET GRAND PIANOS
HIGHEST PRICES PAID
GALL'S MUSIC MERCHANDISE
SEARSTOWN 729-1230

USED PIANO—ANY KIND—ANY AGE!
GALL'S MUSIC MERCHANDISE
SEARSTOWN 729-1230

24-Furnaces, Heating, Stoves

ROTHE HEATING CO.
GAS — COAL — OIL FURNACES
142 ARCH ST. — 724-5522

Potomac Metal & Supply Co.
Air Conditioning, Heating & Sheet Metal Work of all types.
Free estimates.
Dial 729-0445

IRON FIREMAN
Furnaces: Coal, Gas, Oil Burners
Bennett Gas & Electric. PA 2-7900

SUN HEATING CO.
HEATING CONSULTANTS
for all of your heating needs
- HOT WATER - WARM AIR - STEAM -
We service all makes Gas Fired Equipment
DIAL 729-2414 for FREE ESTIMATE

Residential & Commercial Furnace
CLEANING & INSTALLATION
AMERICAN ROOFING CO.
Free Estimates 724-9051

MONTGOMERY WARD & CO.
GAS — COAL — OIL
HOT WATER & HOT AIR HEATING EQUIPMENT INSTALLED
Free Estimates Phone PA 2-3700

25-Building Supplies

OTTO BRICK and tile works, Springs, Penna. Call MO 2-6461. Large choice — colors sizes, textures.

PAUL LUMBER CO.
GARAGE DOORS
$55.95
HENDERSON AVE. BRIDGE
AT N. MECHANIC PA 4-9008

TOP QUALITY
INTERIOR WALL PAINT
Thorosheen
Apply with brush or roller
11 Decorator Colors
—Maximum Durability
—Maximum Hiding Power
—No Dripping or Mess
—Excellent Washability
—Dries in One Half Hour
Only $4.90 Per Gal.
The Cumberland Cement and Supply Company
Rear 419 N. Centre PA 4-2000

BRICK Martinsburg Reds Mingles & Colonials Hagerstown Block
Ray Athey 622 Brookfield Ave. PA 4-4417

Headquarters for
READY-MIX
CONCRETE
SUPER CONCRETE CO.
Narrows Park, LaVale PA 2-4260

PANELLING
VALUES!!
Mahogany — two colors, a FULL ¼" thick — A Grade .... $ 4.95
Oak, Weyerhauser Forest-Glo, two finishes .... $ 9.80
Birch, rustic, two colors ..... $ 6.40
Birch, silver and fruitwood .... $ 9.80
Birch, clean .... $ 7.80
Cherry, rustic .... $ 9.80
Cherry, clean $15.36
Walnut, clean $15.36
Prices are all based on ¼" x 4' x 8' sheets. We also stock a complete line of accessories; furring strips, mastic nails, and mouldings.
BUCHANAN
LUMBER COMPANY
"Economy Through Quality"
Cash or Credit
Phone PA 2-0650
549 N. Centre St. Cumberland, Md.

Before you Build . . .
CALL US!
WEBER'S HARDWARE
LaVale Plaza 729-2780

S. CUMBERLAND PLANING MILL
31 Queen St. PA 2-2600
Caulking Cartridges .... Ea. .24
Carton of 10 .... 2.25
Caulking Guns .... .78
Taylor Lumber Co.
81 POTOMAC ST. DIAL PA 4-3828

25A-Built-In Kitchens

McCARTNEY'S CABINETS
CUSTOM KITCHENS
"Quaker Maid Dealer"
305 Baltimore Ave. 722-2462

MARYLAND MAID
KITCHENS
One Of The Finest Selection In The East!
● Made To Order ● Direct From Factory
FREE Estimates and Planning Service
JOSEPH B. CADWALADER
6½ Broadway, Frostburg 689-5700-689-5577
A quality product by
Colonial Hardwood Flooring Co., Inc.
Hagerstown, Md.

HAROLD'S
KITCHEN & FURNITURE
Easy Terms 36 Months to Pay
Open 6 Days a Week
Evenings by Appointment
ELLERSLIE, MD. PA 2-2896

LONG'S KITCHENS
Modernizing Specialists
FREE ESTIMATES — EASY TERMS
We Give Plaid Stamps
124 UNION ST. PA 2-2190

B&K CUSTOM BUILT & CLUB CELLARS KITCHENS
Free Estimates! CO 4-4481 or CO 4-2561

Alexander & Weber, Inc.
KITCHEN SPECIALISTS
Now Located in LaVale Shopping Plaza 729-3500

26-Help Wanted

COOK, Delivery Boy, Curb Attendant, and Waitress, age 18 or over. Mason's Snack Bar, PA 2-6155 Between 12 noon and 6 p. m.

EXPERIENCED Furniture Manager — Salary plus commission. Retirement, Profit sharing, group health, life insurance. 40 hour week. Apply Montgomery Ward Co., Cumberland.

27-Help Wanted Female

BABYSITTER — Light housework, small salary, room and board. Must live in. 724-4832.

WANTED—Middle age woman for companion. Light housework, wages included. PA 2-2234.

HOUSEKEEPER for working couple. Full time. Prefer middle aged woman. Write: Box 248-A, c/o Times-News.

ATTENTION Widows! Need middle aged woman for answering telephone, limited typing and filing. Write: Box 249-A c/o Times-News.

NEED MONEY?—Earn it as thousands of women do. Represent AVON COSMETICS. Phone or write 722-5540 or Avon Mgr. 1905 Bedford St., Cumberland, Md.

SALESLADY
No experience necessary but must be willing to learn. Guaranteed wages. Saturdays off. For appointment phone: PA 4-5535.

CLEANING LADY, 3 DAYS WEEK
PHONE PA 2-2128,
APPLY 224 GLENN ST.

27-Help Wanted Female

MIDDLE Aged Woman For light housekeeping and care of elderly couple. Must live in. Silver Spring, Md. Write Box 250-A c/o Times-News.

28-Help Wanted Male

MULTI-MILLION Dollar firm has openings for salesmen in Maryland, Virginia, West Virginia and Pennsylvania area. No delay in receiving commissions. Company has own financing. 20 year old reputable business firm. Operates throughout U. S. A. Tremendous advancement opportunities. Qualifications: must be over 21 years of age, have mechanically sound automobile, be honest, sober reliable and punctual, have had previous sales experience, be of sound health. Call Hagerstown, Maryland for interview. 733-7877 between 8 a. m. and 5 p. m.

KEYSER AREA—Immediate opening. $80 per week to start. Car and phone necessary. Write Box 231-A c/o Times-News.

COUNTER MEN—Age 18 or over. Apply in person between 10-5—Burger Chef, LaVale.

Position Open —
Senior Tire Compounder

College degree or equivalent in rubber company background. Training program under supervision of compound manager, wherein man may become thoroughly familiar with the proceedings related to company policies. Location—Northeast. Salary arranged commensurate with experience. Fee Paid. Tri-State Employment Agency, 352 McHenry St., LaVale. PA 4-1962.

RAMBLER AUTO SALESMAN—Must Have High School or College Education. 30 to 50 years of age. Highest Reputation. Earnings $6,000 to $10,000 yearly. Apply in person, Mr. Frank King, Penn Mar Motor Company, LaVale.

WE need neat, courteous, ambitious men who can start immediately. $90 weekly, plus benefits. Steady increases. Car & phone a must. 722-1871.

MECHANICAL DESIGNERS—With or without degrees. Several fine Pa. positions open ranging in salary from $6,000 to $9,000 depending on experience, etc. Forward complete resume to: PENN CENTRAL PERSONNEL SERVICE, Suite 207, Hotel State College, State College, Pa. Telephone (AC 814) 238-4921.

MECHANICAL DRAFTSMEN — Associates degree and experience required. A fine central Pa. growth company. Salaries open. Forward complete resume to: PENN CENTRAL PERSONNEL SERVICE, Suite 207, Hotel State College, State College, Pa. Telephone (AC 814) 238-4921.

31-Situations Wanted

Will Board small child. Long baby sitting experience. Also bedroom for Rent to working mother. Kitchen Privileges. O'Hara Box 91, Romney.

32-Instructions

INTERNATIONAL Correspondence Schools, 263 Courses. Representative R. F. Irwin, P.O. Box 367, Cumberland. 724-6856.

Stenomask Dictation 150-300 words In 48 hours
Speedwriting Shorthand In 6 weeks
I B M Key Punch In 6 weeks
I B M 402 Tab machine wiring
Classes now CATHERMAN'S 724-0966

Music Lessons. All band & orchestra instruments, harmony & theory. LaVale Music Center, 1222 Nat'l Hwy. 729-1220.

GUITAR, ACCORDION, PIANO LESSONS. INSTRUMENTS RENTED STEWART MUSIC HOUSE. PA 2-2323

34-Lost & Found

LOST—BLACK AND WHITE CAT, "MITTENS." VICINITY PARKSIDE SCHOOL. REWARD. 729-3103.

LOST — 2 Key Rings (Hooked together). Vicinity 5th Street, Virginia Ave. or Park and Harrison St. Reward PA 2-0850.

35-Miscellaneous

Complete Landscaping, Blacktop Drives, Grading, Topsoil, Dozer & Backhoe Work. Septic Tanks. A. Lepley, 722-0896

Septic Tanks Cleaned Health Dept. Approved
Bi-State Disposal, Lonaconing HO 3-4401

SEPTIC TANKS Install, Ditch, Fill Also General Hauling
William Crowe HO 3-4521

SEPTIC TANKS MANUFACTURED Installed Ditching
CLISE SEPTIC TANK CO. HO 3-2871
Lonaconing, Md.

SEPTIC Tanks installed, ditch digging, general hauling. Robert Turner Midland. Dial HO 3-2969.

EXCAVATING with 955 Caterpillar Hylift or Backhoe and Trucks. Hourly or Contract. Top Soil or Fill. Fallinger Contracting Co. OV 9-9775

Septic Tanks Cleaned
$20 LEROY KENNEL
Hyndman VI 2-3277 Cumb'd PA 2-4241

CEMENT WORK STONE WALLS BLOCK LAYING
W. A. McKINNEY PA 2-2699

GENERAL Carpentry, Remodeling, Repairs, Inside & Outside; Conventional & Prefab House Building. Free Estimates. 722-5705.

LAWN MOWER SMALL ENGINE REPAIRS
VET'S Bicycle and Mower Supply
Queen City Pavement & Union. PA 2-6683

Septic Tanks Cleaned
$20 MINIMUM
The Helmer Corp.
729-0303

38--Moving, Storing

Bennett Transfer & Storage
PHONE 2-6770

CITY TRANSFER & STORAGE
Richard L Klavuhn PA 2-4200
Agent Bekins Van Lines Co

Klavuhn Mayflower
633 Yale St. 724-2770

39-Painting, Paperhanging

WALLPAPER AND PAPERHANGING Phone 729-1966 for Samples and estimate Hartley Wigfield

INTERIOR, EXTERIOR PAINTING Robert Bittinger Painting Contractor DIAL PA 4-3494

Walls Washed By Machine!
SPIC AND SPAN CLEANING SERVICE
243 Virginia Ave. 722-7156

Painting—Interior, exterior References Reasonable. Odd jobs. Garbage collection. PA 2-8141 PA 2-6965 138 Arch

APRIL & MAY Bookings—Paperhanging Free Estimates—Expert Work—PA 4-4018 SOUTH END WALLPAPER SHOP

43-Piano Tuning

Accurate Tuning & Repairing
LAURENCE D. GRIFFITH
Everett Pianos — Allen Organs
421 FURNACE ST. PA 2-1633

Bob Moreland Reg'd
Piano Technician Guild Craftsman
SOHMER & STARCK PIANOS
Finest Tuning and Service 729-1484

REGISTERED PIANO TECHNICIAN
EMORY WALLIS
Boston Conservatory Tuner 8 Years
Graduate Faust Tuning School 1949
Cresaptown Phone 729-3005

DON'T need it then why keep it. Sell it with an inexpensive fully descriptive classified ad. They are as easy to place as picking up your telephone.

44 Plumbing Service

Sewer-Matic Service
PLUMBING SEWERS OPENED ROOTS CUT OUT
DIAL 724-5272 or 724-6116

YOU DON'T HAVE TO WAIT—Call Dusty or Wertz Plumbing and Heating Service, 722-7822.

46-Radios, TV, Service

Brown's Zenith Sales & Ser.
Cresaptown Rear Sunoco Sta 729-1684

47-Real Estate for Sale

Cosner's Home Construction
Finest Brick and Stone Homes. Lots in Fort Ashby or your Lot. Free Estimates. Phone Fort Ashby 4021.
Call 9 AM to 2 PM — 8-11 PM

47-Real Estate for Sale

REDUCED—QUICK SALE—354 National Highway. 7 Room brick, 2 baths, garage. June possession. $16,900. May assume large FHA mortgage. 724-6224.

LOT OWNERS — Let us finance and build your home with no down payment. For further information call 786-8761.

CHOICE
BUILDING LOTS
ON ELLERSLIE ROAD
PA 2-6590

BEL AIR
"Where People With Families Live"
Three Bedroom split level with finished Rec Room and Carport $17,950 on fully landscaped corner lot.
Two Story Home in Bel Air Heights, 4 Bedrooms, Electric heat, Completely automatic Kitchen. Formal Dining Room, 15' x 26' Living Room with Fireplace, Sundeck and Garage. $26,500.
CALL ROBERT DOWNING
ANYTIME, DAY OR NIGHT
729-0131

New Bel Air Homes
LESTER R. McGILL, BUILDER
Call Now 729-1630

1003 BROWN Ave.—Near National Guard Armory. 3 Bedroom Brick Ranch, Dining Room, Large Built-in Kitchen, Fireplace, Garage, Large Lot. 722-7434.

SEE Ridgedale Heights, new development; City water, sewer, gas, paved streets, restricted & what a view! PA 4-2299.

FROSTBURG — 9-Room Brick 128 E. Main, Automatic Heat. Garage in rear, $11,000 PA 2-2737, FL 9-9638 for appointment.

3 BEDROOM MODEL BUNGALOW
Near Cresaptown. Large Lot. Reduced!
MILLENSON REAL ESTATE 724-5590

MAPLESIDE. 5 room bungalow, 2 bedrooms, hardwood floors, gas furnace, fenced yard, good condition, reasonably priced. 722-3546.

CITY Convenience, country setting. 3 bedroom home, 1½ baths, spacious living room, rear patio. 722-6337.

LINCOLN HOMES
For just a few dollars more you can buy a quality home, Custom built by Lincoln. 738-3251, 724-3155, 722-2073.

208 KNOX ST.—6 ROOM HOUSE, BATH, GAS FURNACE, SMALL YARD. PA 2-5432.

NEW 3 Bedrooms. Hot water heat, Birch kitchen. $14,000. $1,000 down, open. Valley View Heights. 767-9559.

BALTIMORE PIKE—4 Rooms, Bath, Full Basement, 2½ acres ground, 3 years old. $11,500. PA 2-6059.

3 BEDROOM older type home. Good condition. North End. Price Reduced. PA 4-2789.

FURNISHED Cottage, Coleman Farm South Branch. Large Living Room, Fireplace, 2 Bedrooms, Long lease. PA 2-1660.

BUILDING Lot, Maple Street, South Cumberland. 56 x 100. City water and sewerage. Accept Reasonable offer. PA 2-5770.

822 GREENE ST.—6 Room Masonry, Gas Heat. Carpeting upstairs. Storm windows, Remodeled Bath. 724-5147.

U.S.S. HOMES
MODEL HOMES AT BEL AIR
Quentin L. Griffey, Builder
Ellerslie, Md. Phone PA 4-2282

BUILDING LOTS
VALLEY VIEW HEIGHTS
NEAR ELLERSLIE 767-9559

HEAVENLY HOMES
3-BEDROOM RANCH HOME $9950
Complete on Your Lot
RONALD A. SMITH BUILDER-DEALER
729-1890

11 WEBER ST.—3 bedrooms, remodeled. New furnace, new bath, $9700. Call 722-1644.

6 ROOM house, East Side, lot 138x208, bath, furnace, storm windows. $7000. Phone PA 4-3835.

LARGE landscaped lot, 100 x 100 in White Ave. vicinity. Reasonably priced. PA 4-3369.

CHOICE LAVALE LOT
50x250. Paved Street. All Conveniences
PHONE 722-2317

LEAVING CUMBERLAND? A call to Macy Agency will introduce you to an experienced and ethical broker wherever you are moving to assure you Red Carpet treatment in hunting a home or rental. No obligation. PA 2-0770.

1824 BEDFORD — Colonial 2-story brick and frame. 3-bedrooms, 1½ baths. Large living and dining rooms, newly carpeted, fireplace. Kitchen equipped with dishwasher, range, disposal. Full expansion attic. Rec room and garage in basement. Large corner lot in convenient desirable area. $22,500. PA 4-0873.

1700 FREDERICK STREET
3 BEDROOM SPLIT LEVEL
ROME. PA 4-5955

OPEN HOUSE
Saturday & Sunday
April 10 & 11, 1 to 6 PM
NEW MODERN
LOW MAINTENANCE HOME
3 or 4 bedrooms, 2 baths, very large recreation room, many other fine features.
77 ORMOND STREET
FROSTBURG
Come see! —— Come buy!

MAPLESIDE: 6 spacious rooms, new bath-furnace, newly redecorated, garage, corner lot. For appointment: 722-2725.

108 PORTER ST.—LaVale—4 bedroom brick home, 2 baths, built-in G. E. kitchen, two fireplaces, garage, family room. 729-1518.

15 AVENUE—Q Potomac Park, 2 bedroom ranch, large closets, gas fired hot air heating system, 15' x 25' living room, fireplace, full basement, garage, paneled wash room, corner lot 115' x 150'. Immediate sale. $12,850. Call 729-0177.

3-bedroom brick, porch over garage, 2 ceramic baths, full basement, rec room, fireplace, gas hot water heat, private location off Winchester Rd. 729-0779.

514 HILLTOP Drive. 6-Room Brick. 2 Baths. Double Garage. Excellent condition. PA 2-2475 for appointment.

Frostburg Realty Company
89 E. Main St. Frostburg
OV 9-9326, OV 9-9487, PA 2-1340

NEAR OLDTOWN: 7 rms. with 17 acres. Hot & cold running water, bath, hardwood flrs., furnace, all modern conveniences.
CALL FOR OTHER LISTINGS
HAVE BUYERS, LIST WITH US

FROSTBURG NEW LISTINGS
NEW BRICK—3 bedrooms, very nice, just outside of city taxes but has all city services—Less than $15,000.
LARGE 4 BEDRM—Good condition, nice large family home or for college students.
DUPLEX—Minimum Money Down.
BEAUTIFUL STONE—3 bedrooms, 2 fireplaces, just lovely throughout, cannot be duplicate for asking price and on nice lot near college.
CALL—Either of our phones nite or day every day
OV 9-5489 or OV 9-6480
NATOLLY REAL ESTATE

Single Like A Bachelor
This solid constructed modern brick rancher is what we have to offer in one of the best neighborhoods in this vicinity.
- 3 Bedrooms (Optional 4)
- Hot Water Baseboard Heat
- 2 Tiled Baths
- Storm Windows
- Garage and Patio
- Formal Dining Room
- Recreation Room

Price and inspection upon request
GRAHAM Real Estate Insurance
58 N. Centre St. 724-0200

SOMEBODY somewhere, and chances are right here in this locality probably needs or can very well use what you just consider a piece of clutter. That workable Washer or Range or Refrigerator or Powermower or any one of a dozen things that are often put in a corner when you purchase a newer, later model. With a classified ad you just try, and nearly always they'll buy!

47A-HBA Member Homes

Look for the sign of a quality home . . . . Look for the blue & white emblem of the

HOME BUILDERS ASSOCIATION
Of Western Maryland
Your assurance of getting the most home for your money
Complete list of members and available homes on request.
16 Greene St. 722-4343

W. A. McGRAW — BUILDER
Home Sites
City Water, Sewage
County Maintained Roads
McGRAWSVILLE
Potomac Park 729-2241

C. O. SMITH, BUILDER
Custom Homes — Free Estimates
Lots Available with Water & Sewage
For Sale: 4 Bedroom Split Level or 4 Bedroom Ranch . . . $17,900 Each
Call 729-1276

MAUK CONSTRUCTION CO. INC.
CUSTOM BUILDERS DIAL 724-4280

Homes by . . .
POWNALL BUILDERS, INC.
INLAND HOMES BUILDER-DEALER
90% Financing — 25 Years
Available in Millerdale and Pownall's Addition, Short Gap.
Member W. Md. Home Builders Assn.
SHORT GAP, W. VA. RE 8-9259

HADDEN AVE.—New 3 bedroom homes, brick & aluminum to be completed in July $16,500.
BUILDER OF FINER HOMES
DANIEL YUHASCIK
Contractor 724-5041

BEL AIR HEIGHTS
New 2 story brick and aluminum, 4 bedrooms, 1½ ceramic bath, 1 ceramic powder room, large living room with fireplace, dining room, kitchen with dishwasher, garbage disposal, oven and range. All oak trim & floors, plastered walls, large closets, garage. Will be landscaped, blacktopped driveway.
DANIEL YUHASCIK
Contractor 724-5041

FAILINGER CONSTRUCTION COMPANY
CUSTOM BUILDERS FREE ESTIMATES
PHONE OV 9-9775

LASHLEY MASONERY CO., INC.
Custom Builder
Residential-Commercial-Industrial
Jess Lashley, Builder
Clarysville, Md. OV 9-9642

RIDGE MODEL HOME
1913 Bedford St.
Open Daily 2 p.m. 5 p.m.
Goss Contracting Co.
Day PA 2-8140 Nite PA 2-0040

CLYDE J. MARSH, Contractor
Custom-Built Homes
Member W. Md. Home Builder Asso.
WESTERNPORT, Md. 359-9568

48-Roofing, Siding, Spouting

Roofing and Spouting, Installing and Repairing Hot Air Furnaces. Free Estimates, Eugene Johnson PA 2-2899.

Expert Interior Exterior Remodeling
TRI-VALLEY CONSTRUCTION CO.
25 N. Liberty St. 724-2550

Roofing, Spouting, Siding, Awnings
Three years to pay. Guaranteed work
ANDREW WITT Phone CO 4-6141

ROOFING, Spouting, Painting, Aluminum, and Asbestos Siding. Minor Home Repairs. Free estimates. William Bittinger, Contractor. 722-5465.

ALUMINUM Siding; Storm Windows — $10.95. Doors, Jalousies; Awnings & Fencing. ARTHUR BOND. Ph 689-8531

Roofing Asphalt, Built-up, Slate Repair Painting, Gutters, Metal Work 35 years exp. ALEX SCHUTE 722-6505

ROOFING, Siding, Spouting, Painting, General Repairs. Estimates Free. No money down, up to 5 years to pay. Bittinger, Contractor. PA 4-3494.

General Remodeling, Recrooms, Kitchens, Baths, Roof, Spout, Siding, Insulation. 5 Yrs. to Pay. AIRFLOW Inc. 724-3737

ALCOA ALUMINUM
Siding & Roofing, Complete
Cumberland Home Improvement
724-0004. We Carry Md Compensation

48A-Storm Windows

FREE PICKUP and DELIVERY on cleaning and repairing of Venetian Blinds. Quality Aluminum Storm Windows, Doors, Awnings, Patios, Carports. Free Estimates. H. D. Aluminum Co. PA 2-7620.

F.O.B. WAREHOUSE
ALUMINUM SALE WITH YOUR MEASUREMENTS
3-TRACK STORM WINDOWS 2-Glass, 1-Screen; up to & Including 101 United Inches $8.80
1 ⅛" STORM DOORS 2-Glass, 1-Screen 20.80
PRE-HUNG STORM DOORS 2-Glass, 1-Screen 20.80
SELF-STORING STORM Doors 23.80
JALOUSIE DOORS $36.80
ALUMINUM 16" GRILLS 2.80 YOUR INITIALS 99c
WE WILL MEASURE, INSTALL OR DELIVER FOR ADDITIONAL CHARGE
Venetian Blinds Custom Made in Our Shop. Order Today, 48 hr. Delivery!
WE'LL RECORD & RETAPE YOUR BLINDS. Now's the time to have Storm Window Screens replaced with Fiberglass or Aluminum Screen, Glass Cut-Replaced.
WE'LL PICK UP & DELIVER
ALLEGANY ALUMINUM
901 Maryland Ave. PA 4-5524

48B-Fencing

SPITE FENCES, backyard fences, dog runs, patio fences & shields, wood fences, siding, porch enclosures, jalousies, storm doors, awnings, windows, roofing.
REGAL FENCE CO.
338 Baltimore Ave. PA 4-7292

50-Upholstering

Furniture, Truck Seats Reupholstered Drapery, Dress Fabrics & Conv. Tops
GEO. BRAGG, LaVale PA 4-4611

POSSELT'S
Custom Furniture Upholstering
Spring Repairs, Truck Seats, Foam Rubber
815 Frederick St. 30 yrs. experience
Dial PA 2-4715 day · PA 2-4638 evenings

FURNITURE & AUTO FREE ESTIMATES
MOORE'S 302 N. Centre 724-0847

CUSTOM MADE FURNITURE
Recoverings and Spring Repair
C. E. Brode 18 S. Leo St. PA 2-1890

UPHOLSTERING Automobile Furniture
Geo. S. Warner 1201 Va. Ave. PA 4-0774
TRUCK SEATS TARPULINS
HASTINGS ALUMINUM AWNINGS
AUTO CONVERTIBLE TOPS

BRAITHWAITE'S FURNITURE & AUTO UPHOLSTERING
411 PENNA. AVE. DIAL PA 2-6029

SPRINGS—Made to fit any piece of comfort, Tieing, Installed. Furniture, Auto. Free Estimates. PA 2-1688.

DEANER'S UPHOLSTERY
15 Yrs. Experience
Wiley Ford, W. Va. 738-8658

DON'T need it then why keep it. Sell it with an inexpensive fully descriptive classified ad. They are as easy to place as picking up your telephone.

Display Classified

COLONIAL AGENCY
Member
NATIONAL BROKERS COUNCIL
COAST TO COAST
COMPLETE REAL ESTATE SERVICE
Realtor & Insurance
MARYLAND & WEST VIRGINIA
In Cumberland Call 786-9121
In Keyser Call 788-1661

OTHER CLASSIFIED ADS ON PAGE 2

Display Classified

8 COLD 12 OZ. BEERS $1
Parkview Liquors
82 GREENE ST. PA 2-5257

DOC'S
AUTO MART
On Way to Wiley Ford
1501 Ford Ave. 722-1771
62 Cad. 4-Dr. Full Power
63 Corvette Conv. V-8 S/S
63 Chev. Sedans V-8s & 6s
63 Corvair Monza Coupe
62 Chev. ½ Ton Panel
62 Corvair Monza 4-Dr.
61 Chev. 4-Dr. Wagon
61 Chev. 4-Dr. "6" S/S
59 Chev. ½ Ton Pickup
59 Chev. V-8 Sedans AT&S/S
58 Chev. Impala Convertible
58 Chev. ¾ T. Pkup. 4-Spd.
57 Chev. V-8 4-Dr. AT
60 Dodge 2-Dr. "6" S/S
57 Dodge 4-Dr. V-8 AT
62 Falcon Sedan "6" S/S
62 Ford C. Squire Wagon
60 Ford 2-Dr. H'top S/S
59 Ford V-8 Sedans AT&S/S
58 Ford Conv. RH AT
58 Ford 2-Dr. V-8 S/S
56 Ford 2-Dr. H'top S/S
55 Ford 2-Dr. V-8 RH AT
50 Ford ¾ Ton Pickup
47 Ford 4-Dr. Sedan RH
64 Lincoln Continental
61 Mercury 4-Dr. PS PB
59 Olds Sup 88 Conv.
58 Plymouth V-8 S/Shift
62 Pontiac 9-Pass. Wagon
62 Pontiac 4-Dr. RH PS
59 Pontiac 4-Dr. PS PB
57 Pontiac Starchief H'top
58 Rambler 4-Dr. V-8 AT
59 Stude Larl. "6" S/S
60 Valiant 4-Dr. RH AT
63 Volkswagen Sunroof
No Down Payment Plan
1-YR. UCDA WARRANTY

The Light Touch

By B. J. Sunderlin

The fellow who is lost in the woods need not worry; the Internal Revenue Department will find him . . .
Fellow who just became a father for the fifth time was asked where are the cigars? "With the fifth," he replied, "you stop passing out cigars and start mooching cigarettes . . ."
His wife prepares the finest meals you ever thaw . . .
When they were married, she was shocked by her first four-letter word: cook . . .
Hear about the psychiatric patient who complained? "I used to be Napoleon. Now I'm just a nobody . . ."
You'll always be "somebody special" when you do business with Mr. B. J. Sunderlin.

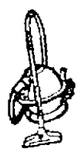

Reconditioned Cleaners $9.95
DUPLEX
SALES & SERVICE
S&H GREEN STAMPS
1st-2nd Nat'l. Charge
5 Mary St. in So. Cumb.
PA 2-5070

LOOK! LOOK!
Crites Specials
1965 Thunderbird 2 Dr. HT.
1963 Ford ¾ ton, Like New.
1961 Ford F600, Nice.
1961 Ford 500, Extra Nice.
1961 Chrysler 300 - G. Conv.
(2) 4-Barrell, Race Carbs.
1960 Metropolitan Conv., Extra Clean.
1960 Studebaker 2 Dr. HT., Fair.
1959 Plymouth V8, 4 Dr., S/S., Nice.
1958 Plymouth V8, 4 Dr., HT., Sharp.
1958 Buick V8, 4 Dr., OK Runner.
1958 Rambler 4 Dr., Perfect.
1958 Ford 4-Dr. Wagon, Ready to Go.
1958 Plymouth 4 Dr., Wagon, Sharp.
1957 Ford V8, 2-Dr., S/S., One owner, Perfect.
1957 Chevy 6 cyl., AT., Looks OK.
1957 Ford Retractable Top, Looks OK.
1957 Pontiac 4-Dr., Fair.
1957 Pontiac Conv., Transportation.
1956 Chevy 4-Dr., S/S., New Rings.
1956 Plymouth 2-Dr., HT., Real Clean.
1956 Olds 2-Dr., HT., Fair.
1956 Pontiac Wagon. OK Runner.
1956 Plymouth V8, Wagon, OK Runner.
1955 Chrysler 4 Dr., One Owner.
1955 Chevy Bel Air, Looks good.
1955 Mercury V8, S/S., Clean.
1955 Dodge 4-Dr., OK Runner.
MANY MANY MORE
CRITES AUTO PARTS
Oldtown, Md. 395-5210

BLONDIE

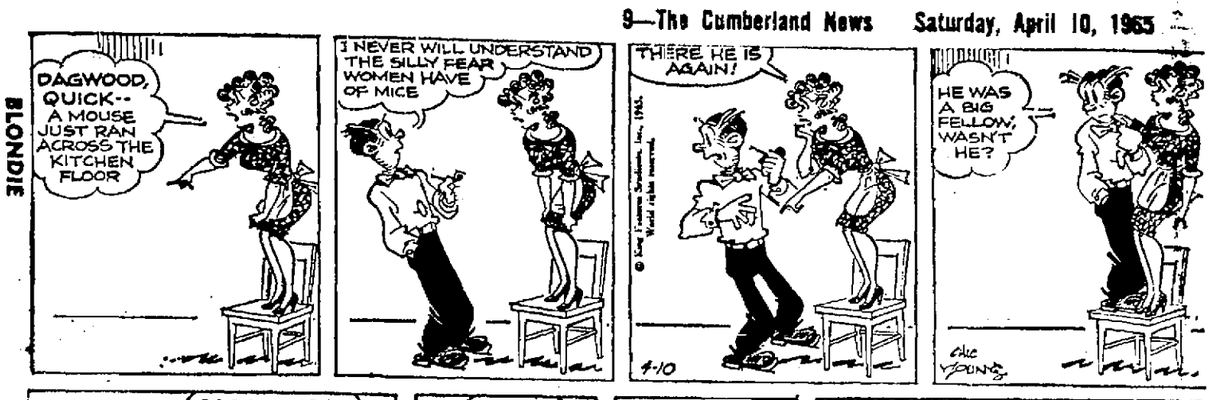

SCAMP

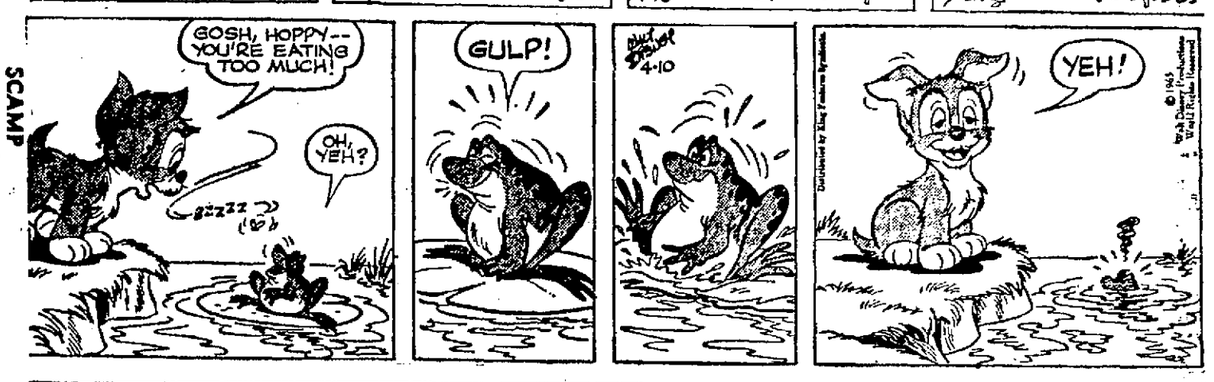

JULIET JONES

PEANUTS

BEETLE BAILEY

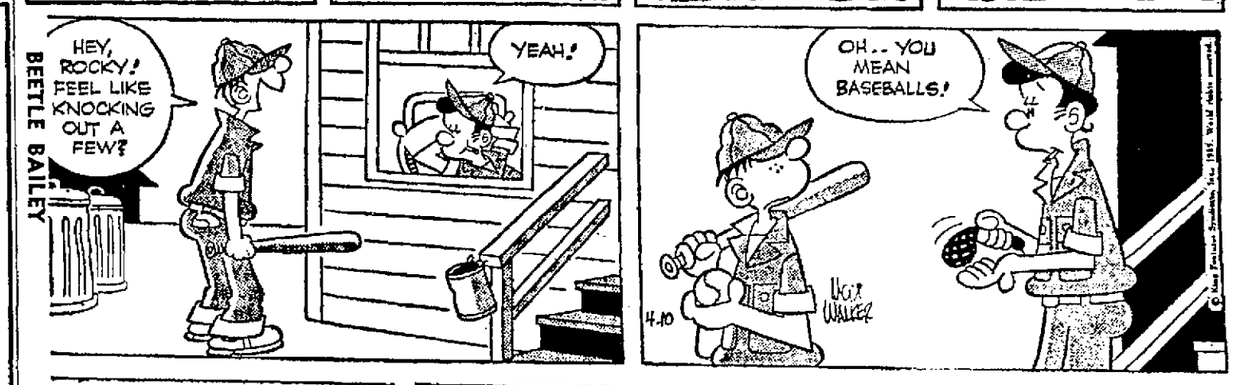

BUZ SAWYER

BARNEY & SNUFFY

DICK TRACY

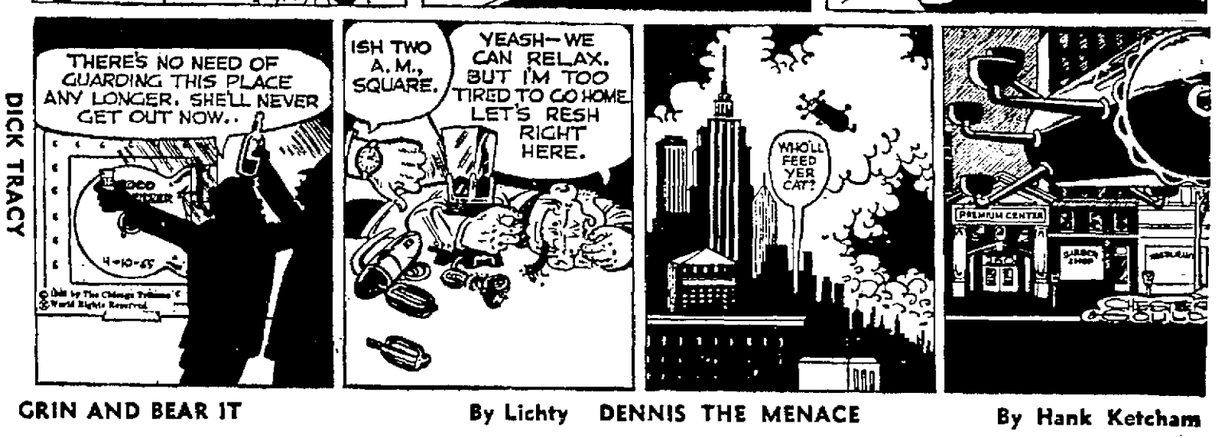

GRIN AND BEAR IT By Lichty

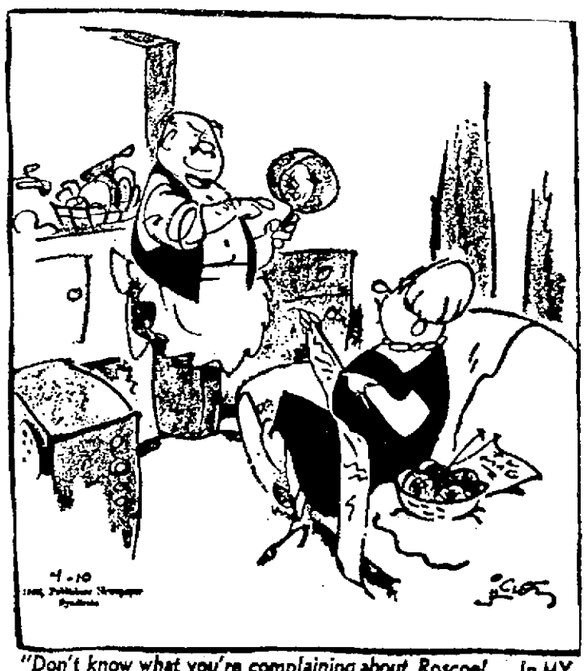

"Don't know what you're complaining about, Roscoe! . . . In MY day we didn't have all the sensational detergents you're blessed with today!"

DENNIS THE MENACE By Hank Ketcham

"WE'RE GOING TO EAT IN A FEW MINUTES."

"BUT I'M STARVING NOW!"

Two Killed In Shooting At Davis

W.Va. Police Spread Out In Manhunt

West Virginia authorities last night were conducting an intensive manhunt for a Davis resident who is being sought in connection with the fatal shooting of a man and his wife at their home in Davis earlier in the day.

Their three-year-old daughter was seriously wounded and a neighbor was shot in the incident which occurred between 6 and 7 p. m., authorities said.

State police and Tucker County Sheriff's deputies erected roadblocks in the area in an effort to apprehend Olin Collins, about 46, of Davis who is the alleged assassin of the couple.

Couple Killed

Dead are Fred Cooper Jr., about 37 and his wife, Bonnie Wilson Cooper, about 34. Their daughter, Sandra Jean, who was shot in the abdomen, was admitted to Tucker County Hospital for surgery and was reported critical last night.

Mrs. Doris Lewis, a neighbor, was reported to have been shot in the leg and kidney and was admitted to the hospital for surgery. She was reported to have been less seriously wounded.

Police were questioning her last night to obtain a reason for the shooting.

Headed For Valley

Collins, who is an employe at the Forestry Camp for Boys at Davis, was reported to have left the scene in a jeep and was traveling in the direction of Canaan Valley.

State police at Romney said last night that all state police units of the area joined in the intensive search including units from Elkins, Davis, Petersburg, Franklin and Moorefield.

Authorities said Collins came to the Cooper home about 6:30 but Cooper refused to allow him to enter. He then, according to police, knocked out the window of the door with the gun and shot Mrs. Lewis. He then ran.

But as ambulance attendants were loading Mrs. Lewis on a stretcher, Collins allegedly reappeared, went into the house and shot Cooper in the side of the head. Cooper ran from the house, blood streaming down his face. Authorities said Collins followed him into the yard and shot him again, killing him.

The gunman then walked up to Mrs. Cooper and shot her in the back, authorities said.

It was not immediately known how the infant was shot.

The reason for the shooting was not immediately known.

Installed As Salvation Army Board Chairman

Frederick J. Hill, fourth from left, is shown receiving his gavel last night as chairman of the Salvation Army Advisory Board. The occasion was the board's annual dinner meeting, attended by about 120 persons, at the Ali Ghan Shrine Country Club. Others, left to right, are John C. Ankeney, board secretary; Lt. Col. Paul Thronburg, who installed the officers; Milton Bernstein, board treasurer; Col. Ernest Pickering, guest speaker, and Major Ben R. Jones, commanding officer here.

Salvation Army Medallions Are Presented

Medallions denoting 1965 as the year of the Salvation Army Centennial were distributed last night by Major Ben R. Jones, commanding officer of the Salvation Army here, as one of the highlights of the annual dinner of the Salvation Army Advisory Board at the Ali Ghan Shrine Country Club.

"A Century of Service To God And Man" is the slogan appearing on each medallion.

Representatives of the various organizations which manned the Salvation Army Christmas Cheer kettle in December received these medallions. They included Norman D. Messman, representing the Cumberland Kiwanis Club which collected the largest amount of cash at the kettle last year; Dr. William R. Allen, Lions Club; Francis Deremer, Rotary Club; Joseph Macon, Fort Cumberland Post 13, American Legion; William Jones, Fulton Myers Post 153, American Legion; Frederick J. Hill, Cumberland Jaycees; Quentin M. Rice, Cumberland Optimists.

Major Jones also had medallions for the representatives of three different denominations who participated in the program. They included Dr. Samuel Jacobson, who gave the invocation; Rev. Elbert J. Heberl, assistant pastor of St. Patrick's Catholic Church, who presided at the meeting, and Rev. Forrest L. Farris, assistant rector of Emmanuel Episcopal Church, who gave the benediction.

Guest speaker was Col. Ernest Pickering of Atlanta, Ga., southern territorial field secretary for the Salvation Army. He had served in Cumberland about 30 years ago.

Mrs. Pickering made the Christmas doll awards. Mrs. Jean Mertens received first and second prizes; Mrs. Mabel Griggs, a second prize; Mrs. Helen Metz, a third prize; Mrs. George Millenson, a special award for having dressed 62 dolls, and Mrs. Ivadean Turley, accepting an award for St. Paul's Lutheran Church for dressing the most dolls.

Frederick J. Hill was installed by Lt. Col. Paul Thronburg of Baltimore as chairman of the Salvation Army Advisory Board. Mrs. Thronburg installed the auxiliary officers headed by Mrs. Millenson.

Salvation Army Report Lists $62,780 As Spent

An annual report listing many services performed with total expenditures of $62,780.70 during 1964 was included in the program distributed last night at the annual dinner meeting of the Salvation Army Advisory Board at the Ali Ghan Shrine Country Club.

About two-thirds of the income upon which the Salvation Army operated in 1964 came from the County United Fund, which provided $41,424.

A supplemental report on the Salvation Army Christmas cheer program revealed total expenditures for this program at $9,272.47. Kettles and mail provided $8,169.47 and the ABL Charity Fund came through with the other $1,272.19.

Much of this money was used to purchase baskets and grocery orders, toys and dolls, candy and fruit, gifts, shoes and clothing.

The Salvation Army service report for 1964 divides the activities up under adult religious program, youth character building activities, transient care and family welfare.

During 1964, the Salvation Army in Cumberland conducted 50 open air services with a total attendance of 621. There were 103 Sunday services and attendance totaled 5,511. With other services, the total reached 332 and the total attendance was 11,062.

Youth character building activities held some 453 meetings in 1964 and they were attended by 12,643.

Under transient care, the report compiled by Major Ben R. Jones, commanding officer here, showed that some 1,122 appilcants were received and only 23 of them were refused. Transients received 5,130 meals and 1,845 lodgings.

Family welfare applicants in 1964 numbered 1,452 and 1,178 were active relief recipients. Some 366 home visits were made. There also were 1,861 office interviews. These applicants received a total of 19,806 pieces of clothing, 378 grocery orders and 38 fuel orders. Some 642 pairs of shoes were supplied last year.

Jury Report To Be Given On Monday

The grand jury of the April term of Allegany County Circuit Court yesterday afternoon completed its examination of all witnesses and investigations.

The investigating body with John J. Long as its foreman, adjourned until Monday morning at which time a final report will be written.

State's Attorney Donald W. Mason said it is anticipated that the grand jury will submit its report to the court Monday afternoon.

One indictment has been placed on the open docket in the office of Joseph E. Boden, clerk of the court.

Albert Dale Spataro, 26, of 65 Washington Street, Frostburg, was indicted on charges of rape, assault with intent to rape and assault of a 17-year-old Zihlman girl.

The defendant, who is being represented by William Walsh, local attorney, is free on $500 bond pending his trial.

Scout Circus Set Tonight At Allegany

Cub Scouts and Boy Scouts of Nemacolin Trail District will hold a Scout Circus today at 7 p.m. at Allegany High School gymnasium.

Tonight's circus will feature various scouting displays which some of the units have been working on since January.

The theme of the program is "Scouting in Action," and Rev. Forrest L. Farris, assistant rector of Emmanuel Episcopal Church, will be master of ceremonies.

The five-act program will give parents and interested adults an opportunity to see local scout projects. Parents of boys not yet active in scouting are invited to bring their sons to the event as a means of introduction to the scout program.

Cub Scouts will present a history of transportation with the aid of various den projects. The youths have constructed wagon trains, boats, trains, automobiles and airplanes which will be used in a parade.

Boy Scouts will illustrate things they have learned pertaining to camping, including the building of a campsite, construction of bridges and the erection of signal towers.

Play Scheduled Sunday Night At St. Paul's

St. Paul's Lutheran Church will present its annual Passion Play tomorrow at 8 p.m. in the church's educational building.

Calvin Keiter is narrator for the eight-scene play and Al Homburg will direct the choir with Kenneth Wilson as soloist.

Members of the cast are John Pelton, James Orr, Harvey Utterback, Gordon Sutherland, Bernie Heishman, Earl Manges, Mark Baker, Thomas Turley, William Otto, Gordon Gipe, Paul Gipe, Robert Brinsmade, Larry Moon, Harold Fishell, Eric Sutherland, John Kreiling, James Kreiling, Pat Pelton, Mary Belle Sammel, Becky Ullery, Chris Sammel, Aaron Lee, Mrs. Aaron Lee, Naomi Bennett, Thelma Hewitt, Mary Turley, Mae Orr, Margaret Beck, Mildred Beck, Maisa Venho, Ann Sammel, Mrs. Akbar Brinsmade, Linda Aman, Susan Summers, Mrs. Harold Fishell and Charlynne Brinsmade.

Assisting with the program will be Louis Griggs, lights; Fred Mowen, sets; James Smith, curtain; Loretta Smith, costumes and makeup, and Miss Betsy Ross Rankin, director.

A dress rehearsal will be held tomorrow at 4 p.m. in the educational building.

PPG To Build New Plant In California

Pittsburgh Plate Glass Company has announced it has purchased approximately 200 acres of land near Fresno, Calif., for a large-scale sheet glass plant which will utilize the latest improvements in the famous Pennvernon window glass process.

The California operation will be the first such plant west of Henryetta, Okla.

Will Build Home

James A. Brown, 615 Sylvan Avenue, has secured a permit from the City of Cumberland to build a split-level home at 617 Sylvan Avenue. It will be about 31 by 35 feet, with frame and siding exterior and is being built in an RG-2 (high density) residential section.

Conciliator Enters Celanese Contract Talks

Negotiations toward a new contract were resumed yesterday by Local 1874, Textile Workers Union of America, and the Celanese Fibers Company.

Union negotiators were sent back yesterday afternoon following meetings held Thursday night and yesterday morning to report to the membership on the contract offer reached in Thursday in negotiations with officials of the Amcelle plant.

No details of the company offer were available yesterday.

Talks were resumed yesterday afternoon with the assistance of Commissioner James A. Holden, of the U.S. Conciliation Service, and were still continuing late last night.

The contract covering some 2,500 hourly-paid workers at the plant was due to expire yesterday.

Bowling Green Firemen Plan Banquet, Dance

Awards Slated This Evening

The "fireman of the year" award will be presented during the annual banquet of the Bowling Green Volunteer Fire Company this evening at the fire hall.

The banquet will begin at 6:30 p.m. and will be followed by a dance with music by The Majestic orchestra. Douglas Golliday, president, will extend greetings and David E. Kirk will be toastmaster.

In charge of making the selection of the "fireman of the year" award are William H. O'Neal, chairman, George Mahaney and Dewey Thompson, who said the name of the winner will be forwarded as the department's entry in the annual contest held by the Allegany-Garrett Counties Volunteer Firemen's Association.

A past president's pin will be presented to Mrs. Mary Sheetz who served as president of the Ladies Auxiliary last year.

Guests will include the firemen's wives, members of the Ladies Auxiliary, officers of the two - county association, Mrs. Peter Paul Lochary, Bel Air, president of the State Ladies Auxiliary; Mrs. Howard Nixon, Bowman's Addition, president of the County Ladies Auxiliary; Herman B. Hare, Hampstead, president of the State Firemen's Association; Herman J. Miller, Cumberland Fair Association; Tfc. Roger Reynolds, of the state police and Edward Griffin, representing the Bowling Green-Potomac Park Optimist Club.

In charge of arrangments are Mr. Kirk, chairman, Daniel Fradiska, James Wagner, Edward Ruppenkamp and Mr. Mahaney. The banquet will be served by the Ladies Guild of the United Church of Christ.

Job Corps Program Starts

Local Youths Get Physicals

The Job Corps program for youths ages 16 to 21 got under way in Allegany County this week. Nine youths of 15 screened by the Department of Employment Security were given physical examinations prior to being assigned to a training center in the near future.

The physicals were given at the Allegany County Health Department Clinics Wednesday by a local physician, assisted by Mrs. Margaret Frantz, public health nurse. The clinics will continue for the other six applicants and as others are screened by the DES office.

The Job Corps is a major war on poverty program of the Office of Economic Opportunity and is a voluntary one to give basic education, skill training and sound work experience to unemployed youth.

The program is aimed principally at school dropouts but also includes young men who are school graduates but can not find employment.

All funds are provided by the federal government. Dr. Arthur F. Jones, acting deputy state health officer said the Health Department is charged with providing physical examinations for the applicants.

Youth interested in the program can obtain all details from the local Department of Employment Security, 239 North Mechanic Street.

Those taking advantage of the opportunity of the Job Corps training will receive daily spending money, and when they leave, $50 for each month spent in the corps.

Youths will be taught specific crafts and skills by which they can become self-supporting and independent, Dr. Jones said.

Complaints Received By Board

Packs of dogs running at large and a hazardous road condition in Lonaconing were brought to the attention of the Allegany County Board of Commissioners by officials of the community.

For some months Lonaconing has been experiencing difficulty with the packs of dogs, according to a letter from Calvin C. James, town clerk, who said local police have unsuccesstully tried to contact the county dog warden to help rid the town of the problem.

The commissioners sent a copy of the letter to Burza Hanlin, humane officer, requesting him to visit Lonaconing and check on the problem and report back to the board members.

The County Roads Department has been asked to investigate the condition of the road in the area of the railroad crossing at the intersection of Bridge and Watercliffe Streets in Lonaconing.

The road in the vicinity is caving in and presents a dangerous situation to both vehicular and pedestrian travel.

The matter was referred to Harry T. Skelly, supervisor of county roads.

Board Gets Letters On Tax Boost

The Allegany County Board of Commissioners received two letters in reference to the increase of 20 cents on each $100 of assessable property as set forth in the new budget adopted at Tuesday's meeting.

Thomas Haywood Jr. of Luke inquired if the Board is working for "the citizens of Allegany County or the pressure group who want everything for themselves or their own personal gain."

The Luke resident who said he is dissatisfied with the latest budget and increase of taxes remarked, "Let's tighten up and take a stand against this type of pressure and get back to the better government in this county."

Ross F. Shaw of Oldtown in his letter pointed out that for "every dollar we put into education we should get a dollar worth in return."

Speaking of county residents who receive less than $50 a month either from Social Security or Public Welfare, he feels its time men in public office from "Gov. Tawes on down should sit up and give these things their most thoughtful attention."

Weather

FORECASTS

Maryland—Mostly sunny and mild. High in the 60s.

West Virginia -- Mostly sunny and warmer. High near 60.

Pennsylvania—Sunny and warmer. High 47-55.

CITY TEMPERATURES

1 p. m. 57	7 p. m. 54
2 p. m. 55	8 p. m. 52
3 p. m. 54	9 p. m. 52
4 p. m. 54	10 p. m. 51
5 p. m. 54	11 p. m. 50
6 p. m. 54	Midnight 49

Jaycees Elect Seven Directors

Seven directors of the Cumberland Junior Association of Commerce were elected for two-year terms effective April 21.

They were elected at the monthly Jaycee dinner meeting Wednesday night at the Ali Ghan Shrine Country Club.

Elected were L. Michael Gingerich, Ernest C. Kessell, Lawrence F. Lockard, Edward W. Troxell, Earl T. Willetts, John F. Workmeister Jr. and Michael Zembower. Only Mr. Lockard and Mr. Workmeister were re-elected.

Appeal Planned On Highway Sign Ruling

Judge Dismisses Suit Filed By SRC

BALTIMORE (AP)—The state will appeal next week a Circuit Court ruling that Maryland's law on advertising signs near expressways, unlike those of Ohio or New York, discriminates on the basis of sign content.

Joseph D. Buscher, special assistant attorney general for the State Roads Commission, said Friday that Judge John E. Raine Jr. of Baltimore County Circuit Court has stayed the effect of his ruling until the Maryland Court of Appeals can review it.

Is Arbitrary

"A distinction based on sign content is arbitrary and unreasonable," Judge Raine wrote in his opinion March 23.

"Under this law, a sign of a given size advertising 'Beer For Sale Here' may be permitted near a non-access highway, but a sign of smaller size is prohibited if it says 'Give to the United Appeal'."

The law in question bans advertising signs within 660 feet of expressways except those advertising sale or lease of the property, the sale of produce grown or made there, or service performed there.

Sets Guidelines

Maryland relied on the law to qualify for a one-half of 1 per cent bonus in federal grants for highway building.

Judge Raine, however, dismissed a suit by the SRC seeking to eliminate three signs of Luskins Inc., a discount house, on Cromwell Bridge Road in Baltimore County near the Baltimore Beltway.

What the state can do, the judge said, is prohibit all visible signs within 660 feet of an expressway for the purpose of safety, except those for the benefit of the traveling public.

St. Patrick's Music Fair Ends Today

Music educators of the Tri-State area have been extended an invitation to attend the two-day Music Fair which will conclude today in St. Patrick's parish Social Center.

Sister Joseph Mary, SSND, music director of St. Patrick's School said last night the fair will be open today from 1 p. m. to 4:30 p. m. and from 6 p. m. to 7:30 p. m.

She said the purpose of the fair is to encourage the students to be creative, to increase their knowledge of music and to share this with others.

The main feature will be the work of the students of St. Patrick's School and Catholic Girls Central High School.

Films will be shown and materials of various music products will be on display, Sister Joseph Mary said.

Deaths

BARGER — Mrs. Charles, 37, Capon Bridge.

DICKINSON — Mrs. Frances, 72, Cash Valley Road.

DUNKLE — Newman D., 53, Deer Run, W. Va.

HANSEL — Mrs. David, 65, Frostburg.

McKENZIE — Joseph R., 75, RD 2, Salisbury, Pa.

SHAFFER — Earl R., 75, Hyndman.

SPARTARO — Frank Sr., 59, Meiroit, Pa.

VAN METER — Mrs. Austin, 41, Oakmont, W. Va.

(Obituaries on Page 4)

Motor Is Overheated

South Cumberland Fire Company was called to 1203 Kentucky Avenue early yesterday afternoon when the motor on a furnace became overheated.

Births

Mr. and Mrs. Don L. Heller, Long Island, N. Y., announce the birth of a son there Thursday. The maternal grandparents are Mr. and Mrs William Wilson, North Mechanic Street. The paternal grandparents are Mr. and Mrs. Herman Heller, East Elder Street.

Mr. and Mrs. Donald A. Jack, Williamsport, Md., announce the birth of a son Thursday at Washington County Hospital, Hagerstown. The maternal grandparents are Mr. and Mrs. Edward E. Little, 408 Chestnut Street and the paternal grandparents are Mr. and Mrs Alexander M. Jack, 709 St. Mary's Avenue.

Memorial Hospital

Mr. and Mrs. Fay F. Alt, RD 3, Keyser, a son yesterday.

Mr. and Mrs. Karl B. Isom, 9 Club House Road, LaVale, a son yesterday.

Mr. and Mrs. Kenneth N. Haynes, Paw Paw, a son yesterday.

Mr. and Mrs. James R. Growden, Flintstone, a son yesterday.

Mr. and Mrs. Sidney C. Grimm, Springfield, W. Va., a daughter Thursday.

Probe Complaints

Police yesterday were investigating the report by E. V. Simpson, 6 Marion Street, that two practically new tires were taken from his garage during the past two weeks, and by Fred Sine, 607 Hill Top Drive, that vandals scratched the side of his car last Sunday as it was parked in front of his home.

Cancer Messages Being Offered

The Allegany County Unit of the American Cancer Society again is offering a special information service during April in connection with its annual Cancer Crusade.

Information about cancer may be obtained by dialing 722-1177 any time day or night. Local physicians and dentists are recording the messages that are played when the number is dialed.

Beginning today, Dr. William H. Ryan, local dentists, will be speaking on "Cancer of the Mouth."

Injured Man 'Fair'

Thomas L. Rudd Jr., 41, of 1015 Van Buren Avenue, who was injured March 31 in an auto accident on U. S. Route 220, was reported in "fair" condition last night at Sacred Heart Hospital.

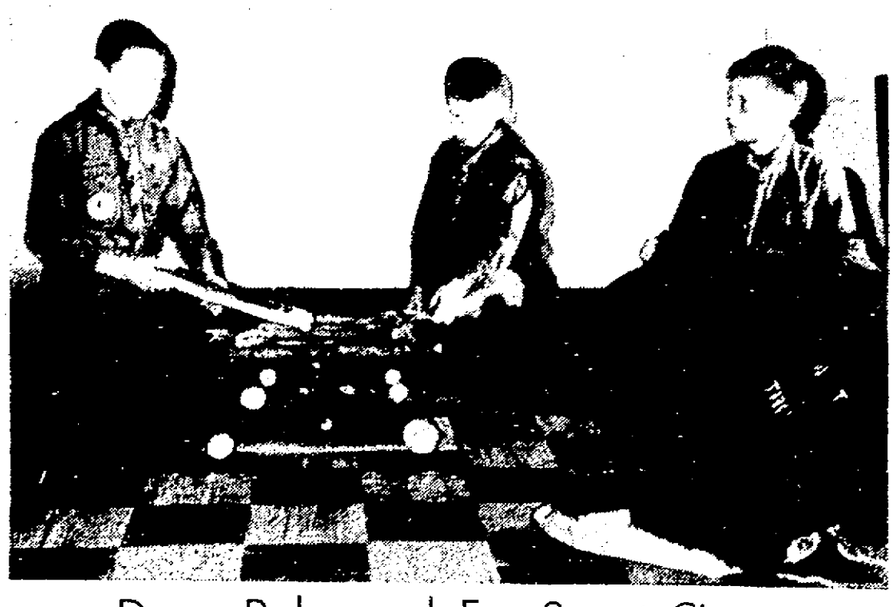

Dress Rehearsal For Scout Circus

Boy Scouts of Troop 4, sponsored by the Centre Street Methodist Church, practice erecting a campsite in preparation for the scout circus to be held today at 7 p.m. in the Allegany High School gymnasium. Pictured, left to right, are Randy Dove, Bruce Definbaugh and Patrick Woods.

Passion Play To Be Presented

Shown above are several members of the cast of a Passion Play to be presented tomorrow at 8 p.m. at St. Paul's Lutheran Church. In the front row, left to right, are James Orr, Bernie Heishman, Calvin Keiter, narrator, and Rev. John F. Sammel pastor. In the back row in the same order are Gordon Sutherland, Earl Manges and Harry Utterback. Miss Betsy Ross Rankin is director.

Frank Chirkinian Knows How To Telecast Golfing

CHIRKINIAN: Hebert tugs his glove.

NEW YORK (NEA) — Frank Chirkinian, wearing his occupational suntan, sat down to lunch at New York's 21 Club, and said he had just met golfer "Champagne" Tony Lema heading for 21's famed wine cellar. "Yes, it's true, about Lema," Chirkinian said, "he does use the overlapping grip when pulling a cork."

Frank, a Philadelphian who still lives there (in Bala Cynwyd) and commutes to his job with CBS-TV, wherever it may take him, fortunately loves and knows the game of golf. He is the director of the CBS Golf Classic, which has just wound up its season, and the producer-director of CBS' telecast of the Masters Golf Tournament, telecast from Augusta, Ga. today and tomorrow.

He first telecast the Masters in 1959, and has been handling golf and other sporting event telecasts since then. Among Chirkinian innovations: the first use of the isolated camera, in 1960, which he placed on the infield of a track meet to cover pole vaulters; the first clock superimposed on the action of a rodeo; the first camera placed on the infield of a race track; the first camera in a blimp over the action, and the first athletes wired for sound with microphones.

Of all the events he has covered, Frank says golf is the most challenging to telecast.

"But it is up to us to create a drama that doesn't exist when you are following only one player. We must switch back and forth and create a story, based on what is happening at that moment.

"I think I have a big advantage in telecasting golf because of my personal association with the game. I know, for instance that Jay Hebert will swing after he has pulled on his sleeve twice and tugged his glove three times. With Cary Middlecoff, he'll be ready to hit anytime after his 17th look-up."

TIMES-NEWS

ENTERTAINMENT Guide

THEATRES TELEVISION RECREATION RESTAURANTS

CUMBERLAND, MD., TIMES-NEWS, SATURDAY, APRIL 10, 1965

Amanda Blake Loses On Wager On "Gunsmoke"

By BOB THOMAS

HOLLYWOOD (AP) — Amanda Blake lost another case of bourbon. "Gunsmoke" will be back next season.

This makes the third year running that the carrot-haired Amanda has bet a set worker the series won't be renewed. She defended her rashness: "It just isn't logical for a series to keep going on and on like this. I'm bound to win one of these years."

Don't get the idea that Amanda is anxious to see "Gunsmoke" fold. She is as loyal to the Dodge City drama as anyone. But as a 10-year veteran of the series and as bride with homes in three states, she is understandably weary of the rigors of putting out the hour-long film.

"This year we end this season's shows on April 6 and start next season's on April 7," she remarked.

She does manage to get some time off during the season's shooting, but not as much as she would like. As the wife of cattleman Jason Day, she divides her off-duty time between her house at nearby Calabasas, his house at Scottsdale, Ariz., and his ranch near Bryce Canyon in Utah.

Her husband pilots her between those places.

Despite her bets about "Gunsmoke's" demise, Amanda retains a fiercely loyal attitude toward the show, and she has her own ideas about how it should proceed. She does not approve of the introduction this season of guest starts like Jean Arthur and Betty Hutton.

"The people who tune in 'Gunsmoke' aren't interested in guest stars," she reasoned. "They're not even interested in Jim Arness, Amanda Blake, Milburn Stone or Ken Curtis. They want to know what is happening to Matt, Kitty, Doc and Festues."

Nor does she anticipate a return of Dennis Weaver as Chester, now that his own show, "Kentucky Jones," has gone down the drain. "The show has progressed since Dennis left," she said. "It would be a mistake to go back."

Another case-of-bourbon bet for her next season?

"Yes, a couple of people named Amanda Blake and Milburn Stone come up for contract renewal next season, and that pair is going to want so much money that CBS will think twice about continuing the show."

'King Rat' Done

HOLLYWOOD (UPI) — Director Bryan Forbes has completed "King Rat" in Hollywood and returned to his London home for dubbing and editing the film.

Actor Has Mishap In Africa Film

By VERNON SCOTT

HOLLYWOOD (UPI)—Cornel Wilde just returned from movie making in Africa with the distinction of having saved the life of a four-foot lizard which repaid him with a bite on the leg.

It took 18 stitches to repair the damage from the misanthropic reptile and left the actor a handsome scar.

You see, Cornel was filming a fight between the lizard and a hungry python. When the snake appeared to be getting the best of it Cornel stepped in, grabbed the lizard by the tail, and pow, all of a sudden the python was a spectator and the actor a combatant.

"I was also bitten by some ticks over there and came down with a 104-degree fever," said a disenchanted Wilde.

All Worth It

"But it was all worth it. We've got terrific picture. It's the real Africa captured on film for the first time."

Cornell was in the Paramount commissary for lunch, sitting somewhat gingerly on his chair.

Asked why he apparently was suffering from other ill effects of his celluloid safari, Wilde explained that he was riding on the tailgate of a jeep when the driver backed into a thorn bush.

Now wait. These were African thorns, not the common rose bush variety.

"Those thorns were five inches long," he explained. "I yelled at the white hunter who was driving the jeep and when he saw my predicament he almost died laughing.

Nearly Died

Cornell almost died, period.

In the picture, "The Naked Prey," Wilde portrays an ivory hunter roaming around Africa about 100 years ago. From his account of the 10-week shooting schedule he must have been the prey described in the title. Frank Buck and Tarzan never had so many misadventures.

Fortunately he did not get bitten by anything larger than the lizard, although lions and other beasts abound in the picture.

You'd think he'd have had enough of the Dark Continent. But no, he's anxious to return for a third film.

Perhaps it should be titled "The Naked Prey Strikes Back" —this time with Cornel biting the lizard. It would be a switch at any rate.

Discotheque Music Plan Started Here

Joseph Lyons, operator of Clarysville Inn, has installed sound equipment for discotheque (pronounced dis-co-tek) a new music-dance entertainment idea.

A coin-operated phonograph, with auxiliary remote speakers at floor level produces stereo big sound — giving the illusion of a name band playing in the room.

The new dancing program will be held each night Monday through Saturday starting at 9 p. m. Besides the music for modern dances such as the Frug, Hully-Gully and Twist there will be traditional music for fox trots, rhumba, cha cha and waltzes.

Museum Planned In New Jersey

PALISADE, N.J. (UPI) — Plans for the first Amusement Park Museum and Hall of Fame to be constructed at Palisades Amusement Park here have been announced by Irving Rosenthal, president of the fun center.

Rosenthal said the Museum and Hall of Fame will house an extensive collection of outdoor amusement rides, attractions and memorabilia and will be a permanent site to honor those who have made outstanding contributions to the outdoor amusement industry over the years.

The 'Watusi' Has A Choreographer?

By JOAN CROSBY
Newspaper Enterprise Assn.

NEW YORK — (NEA)—When Joey Heatherton, who somehow seems to be undulating when she is standing still, wriggled and writhed through a modern dance on an early edition of NBC-TV's Hullabaloo, the network got mail suggesting the exhibition smacked more of burlesque than home entertainment.

David Winters, a pug-nosed, 25-year-old Englishman who choreographs the dances for Hullabaloo, has two defenses for the Watusi, frug, swim, jerk, monkey, et al: "You know what they say about evil being in the eye of the beholder. Besides, when you're doing these dances, they don't seem at all sexy. Now if you really want a sexy dance, try the tango."

Winters was seated in a corner of a bare rehearsal hall with dirty windows and Early Dingy decor. While he talked, he peered through dark glasses at his Hullabaloo dancers, who were rehearsing a rousing hoe-down. Two of the dancers "obviously don't know the number," he said to his assistant, suggesting they run through it themselves while the others rested.

There is very little rest for anyone connected with Hullabaloo, since the dances are made up on the spot by Winters. The show is taped on the Friday preceding the Tuesday air date. Although David has an idea what the numbers will be like the Saturday before taping, he actually has two days to put the dances together. That, plus the constant need to keep the dancers' energy at a pitch bordering on frenzy makes him a busy young man.

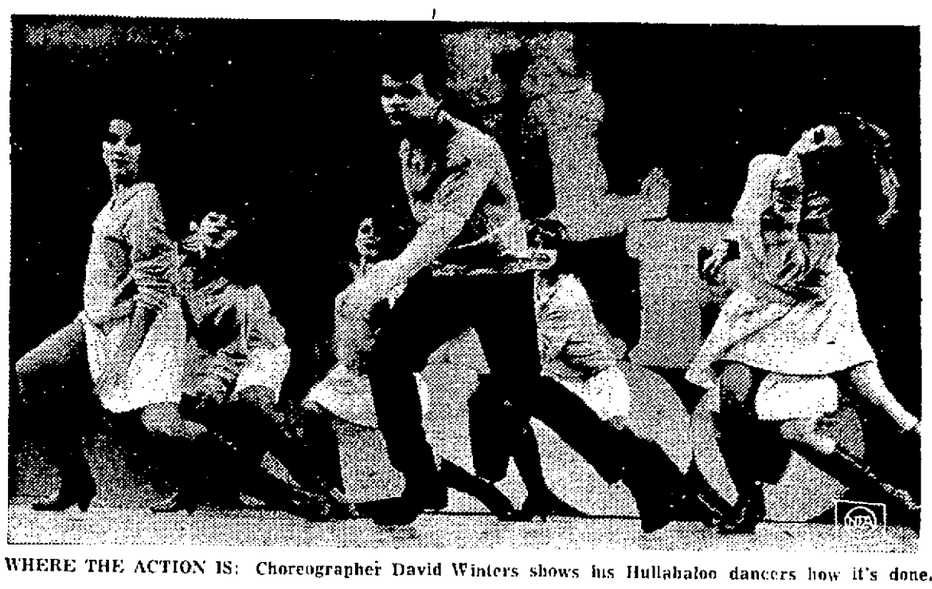

WHERE THE ACTION IS: Choreographer David Winters shows his Hullabaloo dancers how it's done.

"I keep the dancers on their toes by letting them know they can be replaced. I hold open auditions about once a week. In order to get the dancers for the first show, I auditioned 700. Trained dancers have a much more difficult time doing all the modern dances than do energetic kids. Professional dancers have been trained to control their bodies, and modern dances need loose, free bodies."

Winters, whose parents brought him here from England to escape "war memories," began his career at the age of 17 as "Baby John" in "West Side Story." He appeared as "Arab" in the movie version.

" 'West Side Story' brought out the kind of youthful talent and energy that has led to what you are seeing today. It was the kind of show that, artistically, was not locked in an old-fashioned format. It was such a trend-setter that it took 10 years to produce it."

David sees no end to the procession of dances done by teens and energetic older folk. "They are all variations of the Twist. Some became popular because a few of the young Hollywood crowd were seen doing the dances. But they were being performed in Negro clubs in the East five years ago.

"This whole teen-age fad has been around 10 or 11 years, when everyone said it would last about two. Look at Elvis Presley who was like 19 when he started and has just turned 30."

Although he dances on Hullabaloo about once a month, Winters is more interested in choreography and producing than performing. After his "West Side Story" stint in Hollywood, he opened a dancing school and numbered among his pupils Presley and Ann-Margret. Then he began creating dances for films like "Send Me No Flowers," "Pajama Party," "Bus Riley's Back in Town" and three Presley pictures.

Studio Opens Its Doors For Tourists

By VERNON SCOTT

HOLLYWOOD (UPI) — "Can you get me into a studio?"

It's the classic question asked of Southern Californians by visiting relatives and junketing friends.

And invariabley the answer is "no," unless the query is made of a studio chieftain, producer, director or a movie star.

Traditionally film studios have kept their gates closed to tourists. The reasons are overwhelming: Actors are discombobulated by gawkers; sets are too crowded with crew members as it is; squeaky shoes or a sudden cough can ruin a take and cost the studio thousands of dollars; visitors are inclined to ask for autographs.

Contrary to the puffs of press agents, studios are not very glamorous places. Film factories are an apt description.

Sound stages are dark and dreary, outdoor sets musty and tired, the commissaries crowded and noisy.

Watching a movie being made can be dull viewing indeed. Usually the set is a tiny area of the soundstage flooded with light and surrounded by technicians. The actors stay in their portable dressing rooms waiting to be called into the scene, and the rest of the time is spent in endless waiting.

Yet tourists want to see it all for themselves.

Paid Tour

To accommodate this prospective gold mine of curiosity, Universal Studios now has a tour of the huge lot. Cost: Adults $2.50, $1.25 for children under 12. The tour, in elephant trains, lasts about two hours and leaves a great deal to be desired.

Few stars are seen, and most sets are closed. But the studio is building a new tourist center with promise of better things to come.

Beginning May 8 and continuing through the month of July, Warner Bros. will provide a colorful free exhibit of the props and sets used in "The Great Race," most of which will be seen in an enormous circus tent to be erected on the studio lot.

A specially constructed theater will run a half-hour film on behind-the-scenes activities of the making of the picture — which stars Tony Curtis, Jack Lemmon and Natalie Wood.

Visitors will be able to gawk at a dirigicycle, a land torpedo, a rocket, a submarine and two wacky automobiles especially made for the zany comedy. For the ladies the dazzling Edith Head wardrobe worn by Miss Wood will be on exhibition.

Bring Your Camera

Warner claims another first: Visitors may bring their own cameras and click away at whatever they please.

Ah, but here's the catch. As thrilled as some of the peasants from the hustings may be at getting an inside peek at the studio, they will be sorely disappointed at the absence of the stars.

It's like visiting an empty zoo.

Other studios continue to hide behind the facade of glamor which every tourists brings to Hollywood. Paramount, MGM, Columbia, 20th Century-Fox, Desilu and the others remain closed to outsiders. Perhaps their bigwigs realize that it's better to turn away good will than to disenchant expectant visitors.

And finally, the paying visitor at Universal or the free guest of Warner Bros. should realize in advance that he will not interrupt a Doris Day-Rock Hudson love scene, or a gun duel between Steve McQueen and Marlon Brando.

Not even the stars' families get on the sets for that kind of action.

FRENCH EXPORT — Canada is rolling out the welcome mat for this visitor. She's Huguette Larra, 21, a former Miss France. She'll tour Quebec, Montreal, Ottawa and Vancouver showing spring and summer fashions from her native land.

Hi-Rock DRIVE-IN
U. S. 220 Theatre 2½ Mi. N. of Keyser
Opens Tuesday
Free Show
Tuesday & Wednesday
Richard Widmark in
'The Long Ships'
TECHNICOLOR
Thurs & Fri Apr. 15-16
DOUBLE FEATURE
"The Young Lovers"
PLUS
Nancy Kwan
"Tamahine"
COLOR
SATURDAY, April 17
TRIPLE FEATURE
"Rhino" in Color
PLUS
"You're Never Too Young"
PLUS
"Bandit Queen"

CRYSTAL DRIVE-IN
Rt. 40 West In LaVale
NOW SHOWING
OPEN 7:00 P.M.
STARTS 7:30
THE EVIL OF FRANKENSTEIN
ALL NEW! COLOR
Hammer Film Production
A Universal Release
Beauty and the BEAST
TECHNICOLOR
IT WILL HAUNT YOU!
NIGHTMARE
HAMMER FILM PRODUCTION A UNIVERSAL RELEASE

TODAY & TOMORROW
MATINEES ONLY
Today at 12:00 - 1:30 - 3:05 Sun. at 12:30 - 2:00
NOW - THOSE 7 DWARFS WITH SNOW WHITE COME TO LIFE!
THE 7 DWARFS TO THE RESCUE
FULL-LENGTH FEATURE!
(NOT A CARTOON!)
MATINEES ONLY
CHILDREN 50¢
Center Theatre
SEARSTOWN

Starlite DRIVE-IN THEATRE ROUTE 51
TONITE!
Robert Preston
Jean Simmons in
"All the Way Home"
PLUS
40 Lbs. of Trouble
OPEN 7 P.M.
START 7:30

Center Theatre
SEARSTOWN
NOW
Today At 5:55 - 7:45 - 9:40
"A FEMALE TOM JONES!"
— Loretta Parsons
They Said It Could Not Be Filmed!
A Feature Film starring Miriam Hopkins and Letitia Roman as "Fanny"
FANNY HILL
MEMOIRS OF A WOMAN OF PLEASURE
ADULTS ONLY — Tomorrow At 4:00 - 5:55 - 7:45 - 9:40

Palace Theatre
Frostburg Md.
Sun. Matinee 2 p.m. Eve 8:30 Mon.-Tues. 7 & 9 p.m.
PAUL NEWMAN CLAIRE BLOOM
"THE OUTRAGE"
Wed.-Thurs. 7 & 9 p.m. Wed Is Penny Nite
The Most Explosive Story Of Our Time!
"FAIL SAFE"
Dan O'Herlihy Walter Matthau
Fri.-Sat. 7 & 9 p.m. Sat. Matinee 2 p.m.
Dean Martin Jerry Lewis
"YOU'RE NEVER TOO YOUNG"
TECHNICOLOR

STRAND
NOW Feature at 12:00-1:55 3:50-5:45-7:40-9:40
IT'S HERE AT LAST!
20th Century-Fox
SHIRLEY MacLAINE
PETER USTINOV
RICHARD CRENNA
JOHN GOLDFARB, PLEASE COME HOME
But why?
CINEMASCOPE COLOR by DE LUXE
A Steve Parker-J. Lee Thompson Production
Co-starring JIM BACKUS · SCOTT BRADY
FRED CLARK · WILFRID HYDE-WHITE · HARRY MORGAN

POTOMAC DRIVE-IN
TONITE
Starts 8 P.M.
THE MIRISCH CORPORATION presents
DEAN MARTIN KIM NOVAK RAY WALSTON
in Billy Wilder's new comedy
KISS ME, STUPID
THIS PICTURE IS FOR ADULTS ONLY
PARAMOUNT
Distributed by LOPERT PICTURES CORPORATION
ALSO
A Fighting U.S. Marine in the
TIME-BOMB of the WORLD!
...where the next bullet may start World War III
a YANK in VIET-NAM
MARSHALL THOMPSON

This Week in TV

Channels 3-4-5-6-7-9-10 **April 10-April 17**

(Listings Furnished By Stations — Subject To Change)

SATURDAY

(April 10)

6:30 (9) Sunrise Semester
6:55 (10) Thought for Today
7:00 (4) Across the Fence
(9) Education: USA
(10) Eye On Agriculture
7:15 (5) News
7:20 (4) Look to This Day
7:25 (5) Today In Your Life
7:30 (4) Pinocchio
(5) Davy and Goliath
(9) Felix the Cat
(10) RFD #10
8:00 (3-9-10) Mister Mayor
(4) Cousin Cupcake
(5) Captain Lee
8:15 (7) Living Word
8:30 (7) Big Picture
9:00 (3) Modern Math
(4-6) Top Cat
(7) Christ, Meaning of Life
(9) Ranger Hal
(10) Alvin Show
9:10 (6) News
9:15 (6) Cartoon Capers
9:30 (3-4-6) Hector Heathcoat
(10) Tennessee Tuxedo
10:00 (3-4-6) Underdog
(5) Jungle Call
(7) December Bride
(9-10) Quick Draw McGraw.
10:30 (3) Mighty Mouse
(4-6) Fireball ZL5
(7) Lone Ranger
(9-10)Mighty Mouse
11:00 (3-9-10) Linus, the Lion-Hearted.
(4-6) Dennis the Menace
(7) Cherry Blossom Parade.
11:30 (3-4) Fury
(5) Astro-Boy
(6) Porky Pig
(9-10) The Jetsons
12:00 (3-4-6) Exploring
(5) Stage Coach West
(9-10) Sky King
12:30 (9-10) My Friend Flicka
1:00 (3-7) Bandstand
(4) Bowling Tournament
(5) Battlefield
(6) Bugs Bunny
(9) I Love Lucy
(10) Champion Bowling
1:30 (6) Schoolmaster's Calendar
(9) Saturday Matinee
1:45 (6) Light Time
2:00 (3) Saturday Theatre
(4) The Rebel
(6) Light Time
(7) Sea Hunt
(10) TBA
2:15 (6) Movie
(10) TBA
2:30 (4) Movie
(7) Bowler's Choice
(10) TBA
3:00 (3) National Football League Pro-Bowl.
3:30 (3) Trails West
(6) Casper Cartoons
(7) Pro Bowlers' Tour
4:00 (3-6) American Sportsman
(4) Navy Log
4:30 (4) Flying Fisherman
(5) East Side Comedy
4:45 (10) TBA
5:00 (3-9-10) 1965 Masters Golf
(4) Saturday Showcase
(6) Moments In Music
(7) Wide World of Sports
5:15 (6) Paris Calling
5:30 (6) Big Picture
6:00 (3) Valley Barn Dance
(4) A Moment With
(5) Follow the Sun
(6) Cross Section
(10) Maverick
6:30 (4) It's Academic
(6) Donna Reed
(7-9) News
7:00 (3) Gospel Time
(4) News
(5) Sugarfoot
(6) My Three Sons
(7) Trails West
(9) Battle Line
(10) Barn Dance
7:30 (3) Donna Reed Show
(4-6) Flipper—Flipper becomes star-struck when a motion picture company comes to Coral Key Park to film an underwater "monster" picture.
(7) The King Family
(9-10) Jackie Gleason
8:00 (3) Dick Van Dyke
(4-6) Kentucky Jones —
(5) Ensign O'Toole
8:30 (3-6-7) Lawrence Welk
(4) Mr. Magoo—Dr. Watson attempts to help Sherlock Holmes track down the culprits who stole the "Star of Bengal."
(5) Hollywood A Go Go
(9-10) Gilligan's Island
9:00 (4) Saturday Night At the Movies — "Wild As the Wind"
(9-10) Secret Agent
9:30 (3) McHale's Navy
(5) Arrest and Trial
(6) Death Valley Days
(7) The Daring American
10:00 (3-9-10) Gunsmoke—Betty Hutton appears in a serious role as an Eastern lady who becomes a saloon singer and vows to kill Marshal Dillon.
(6) Cinema Six
10:30 (7) Mark Russell's Washington.
11:00 (3) Movie
(4-6-7-9-10) News
(5) Chiller
11:15 (7-10) Movie
(4) Tonight Show
(6) Cinema Six
11:17 (9) Late Show
12:00 (6) News
12:15 (6) Adventures in Paradise.
1:00 (4) Movie Four
(10) Late, Late Show
1:25 (9) Shock!

VARIETY POST — Steve Lawrence, star of "What Makes Sammy Run," currently on Broadway, plays the host role on channel four's Hullabaloo Tuesday at 8:30 p. m. The variety guests include the Hullaballoos, the Kinks, the Highwaymen and the Everly Brothers.

SPRING is here!
the days are clear
It's time to fix up
Your home this year!

Home Improvement
Loans . . .

Built on Community Service
LIBERTY TRUST COMPANY
CUMBERLAND
LA VALE HEARSTOWN
LONACONING GRANTSVILLE
Member Federal Reserve System
Member Federal Deposit Insurance Corporation

SUNDAY

6:45 (5) Newsbeat
6:55 (5) Today In Your Life
7:00 (5) British Calendar
7:15 (5) It's A Tree Country
7:25 (10) Thought for the Day
7:30 (3) Casper Cartoons
(5) Jewish Hour
(9) Rural America
(10) Blair County Arts Foundation.
8:00 (3) God Is the Answer
(5-10) This Is the Life
(9) Look Up And Live
8:05 (4) Look to This Day
8:15 (4) Modern Farmer
(10) Davey and Goliath
8:30 (5) Community Dialogue
(9) Break Thru
8:45 (4) Watch Mr. Wizard
(7-10) Sacred Heart
9:00 (3) Bugs Bunny
(7) Concept
(9) Lamp Unto My Feet
(10) Faith for Today
9:15 (4) Operation Understanding.
9:30 (3) Gospel Hour
(4) V I P
(5) Rocky and Friends
(7) Gospel Time
(9) Mass for Shut-Ins
(10) Christophers
9:55 (6) News
10:00 (4) Jewish Hour
(5) Wonderama
(6) Christophers
(7) Discovery '65
(9-10) Terezin Requiem
10:15 (6) Americans At Work
10:30 (3-6-7) Beany and Cecil
(4) It's Academic
11:00 (3) Church Services
(4) Palm Sunday Service
(6) Humbard Family
(7) Bullwinkle
(9) Hollywood Humor
(10) Camera 3
11:30 (5) Movie
(7) Communism R. M. E.
(10) Legacy of Light
12:00 (3) Hoppity Hooper
(4) Teen Talk
(6) This Is the Life
(7) Championship Bowling
(9) City Side
(10) Senators Report
12:30 (3) Hour of St. Francis
(4) University Forum
(6) Rev. Don Powell
(9) Face the Nation
(10) Life of Triumph
1:00 (3) Science All-Stars
(4) Passover with Jan Peerce.
(5) Movie
(6) Industry On Parade
(7) Bowling Fun
(9) Picture For a Sunday Afternoon
(10) Nationwide Bowling
1:15 (6) Heaven Speaks
1:30 (3) TV Bowling Tourney
(4) Frontiers of Faith
(6) Oral Roberts
2:00 (4) Vistas for Medicine
(6) Bowling Tournament
(7) NBA Basketball
(10) Federal Income Tax
2:30 (3-9-10) Sunday Sports Special.
(4) University Colloquium
3:00 (4-6) Sunday
(5) Movie
4:00 (3-9-10) 1965 Master's Golf.
(4-6) NBC Sports in Action
(7) Directions '65
5:00 (4-6) Wild Kingdom
(5) Movie
(7) Science All-Stars
5:30 (3-4) G. E. College Bowl
(7) Adventures In Paradise.
(9-10) Amateur Hour
6:00 (3) News
(4-6) Meet the Press
(9-10) Twentieth Century
6:30 (3) Flipper
(4-6) Profiles In Courage
(7-9) News
(10) World War I
7:00 (3-9-10) Lassie—Right before the regional forester is due to stop for his annual inspection, an escaped chimpanzee makes off with the station's annual report.
(5) Great War
(7) Close-Up
7:30 (3-4-6) Walt Disney—"Kids Is Kids" — Professor Ludwig Von Drake stars as a child psychologist who studies juvenile delinquency.
(5) Decision
(7) Wagon Train
(9-10) My Favorite Martian — Uncle Martin is touched by sentiment because a little old lady in financial distress reminds him of his mother, he temporarily converts her worthless ring into a valuable diamond.
8:00 (5) Mark Evans Show
(9-10) Ed Sullivan
8:30 (3) Beverly Hillbillies
(4-6) Branded — A young woman charges that McCord's cowardice at Bitter Creek caused the death of her brother.
(7) Broadside
9:00 (3-4-6) Bonanza — Ben takes a hotel room to get a good night's sleep and runs into a gunfight, a weeping bride and a murder.
(5) Insight
(7) Sunday Night At the Movies—"The Big Country" —Starring Gregory Peck and Jean Simmons.
(9-10) For the People
9:30 (5) Esso Theatre — "The Beautiful People."
10:00 (3-4-6) The Rogues—Alec Fleming works as a smuggler's courier to pick up "hot" gems in Rio de Janeiro and deliver them to Scotland Yard.
(9-10) Candid Camera
10:30 (5) Law On Trial
(9-10) What's My Line?
11:00 (3-4-6-9-10) News
11:10 (4) Movie Four
11:15 (9) Movie
(10) Movie
11:20 (6) Movie
11:30 (5) Desilu Playhouse
12:00 (7) News
12:15 (7) Naked City
1:45 (4) Dimension Four

Searstown Beauty Shop
Searstown Shopping Center
729-1788

?
Does your Hairdo bring out the best in you?
Try A Style Created Just for YOU by one of our 7 Hairstylists

NEED MONEY?
Get $50.00 to $300.00

Don't let money problems get you down! We can lend you the cash you need in just minutes . . . usually on just your signature. Friendly confidential service for over 30 years.
Barney Leibowitz

Borrow	Mo. Payment
$ 50.31	$3
$101.61	$6
$203.23	$12
$300.00	$17.71

National Loan Co.
201 S. George St. PA 4-6622
Free Parking On Our Lot

MORTON CHEVROLET
FROSTBURG
CHEVROLET
OLDS
Water And Mechanic Sts.
Dial OV 9-6655

JET JOCKEY — Robert Stack switches from his usual role of pursuing gangsters on the Untouchables to chase another kind of villian. Stack stars in the second feature on Battlefield Saturday, April 17, on channel five, WTTG-TV. The movie entitled "Sabre Jet," concerns the lives of pilots flying combat missions over Korea. Coleen Gray who plays Stack's wife comes to his base to do a human interest story on the daily life of the flyers and their families, but is met by rebuff from her husband, Richard Arlen co-stars.

CBS Program Back

The CBS "Slattery's People" show, pronounced dead only a short time ago after less than one season, has been reprieved by the network. It will continue next fall in its 10 p.m. Friday slot.

Free
the facts about moving services and charges
How to Buy a Move
Gives the facts about moving. Explains the moving estimate. Shows how charges are determined. It's FREE...call or write:
BACHMAN
TRANSFER STORAGE CO.
Millenberger Place
PA 4-3900
AGENT FOR
NORTH AMERICAN VAN LINES
WORLD WIDE MOVERS

MONDAY

(5) Popeye, Hercules
(6) Mickey Mouse Club
(E6) Window On World
(7) Lloyd Thaxton Show
5:15 (E6) Child's Literature
5:30 (3) Jungle Jim
(5) Mickey Mouse Club
(6) Cartoon Capers
(E6) Living World
6:00 (3-6-7) News
(5) Three Stooges
(E6) Discovery
6:10 (10) Tell Me Dr. Brothers
6:15 (4-10) News
6:30 (3-4-6) Huntley-Brinkley
(5) Woody Woodpecker
(E6) Planet Earth
(7-9-10) News
7:00 (3) Shen. Valley Academy
(4-9) News
(5) The Texan
(6) Car 54
(E6) Spoken Japanese
(7) The Littlest Hobo
(10) Rifleman
7:30 (3-7) Voyage to Bottom of Sea.
(4) Karen—Karen neglects to learn her lines as an understudy in the school play, and finds herself in a tight spot when the leading lady becomes ill.
(5) Untouchables
(E6) Living World
(9-10) To Tell The Truth
8:00 (4-6) Man from UNCLE—Napoleon and Illya fall into the hands of a group of beautiful Thrushettes while searching for a secret formula that brings the dead back to life.
(E6) French Chef
(9-10) I've Got A Secret
8:30 (3-7) No Time For Sergeants.
(5) East Side/West Side
(E6) Jazz Casual
(9-10) Andy Griffith—Barney arrests a peddler for no license and Andy quickly learns that the peddler is misfortune-prone.
9:00 (3) Combat
(4-6) Andy Williams Show —Guests Nanette Fabray and Joey Bishop join Andy for an hour of variety and music.
(E6) Every Tenth Man
(7) Wendy and Me
(9-10) Lucy Show — Lucy successfully guesses the mystery sound on a local radio station and wins the opportunity to be a disc jockey for the day.
9:30 (5) Lawman
(7) Bing Crosby Show
(9) Many Happy Returns —Burnley appoints himself peacemaker between his nephew and his wife's nephew in a feud, orders a gift for the girl as a simulated peace offering from her husband.
(10) Movie of the Week—"The Marauders."
10:00 (3-7) Ben Casey
(4-6) Alfred Hitchcock—A philandering husband's dilemma of how to get rid of his dumpish wife seems resolved when a "murder-for-hire" agent presents his plan.
(5) Richard Boone Theatre
(E6) Creative Person
(9) Open Line
10:30 (E6) Church and State
11:00 (3-4-5-6-7-9-10) News
11:10 (5) Hollywood's Finest
11:27 (9) Late Show
11:30 (3-4-6) Tonight Show
(7) Nightlife
11:45 (10) Movie
1:10 (9) Late, Late Show

Monday - Friday AFTERNOON Programs

1:00 (3) Pyramid Quiz
(4) Everything's Relative
(6) Let's Make A Deal
(7) The Rebus Game
(9) News
(10) Farm, Home, Garden
1:25 (6) Make Music
1:30 (3-9-10) As the World Turns
(4) Let's Make A Deal
(6) Watch Mr. Wizard (M)
(6) En France (T)
(6) Religion Today (W)
(6) Rural Review (Th)
(6) This Is the Life (F)
(7) Girl Talk
1:45 (6) Explore with Science (W)
(6) Molecular Magic (Th)
(6) Science Concepts (F)
1:55 (4) News
2:00 (3-9-10) Password
(4-6) Moment of Truth
(7) Flame In the Wind
2:25 (5) News
2:30 (3-4-6) The Doctors
(5) Peter Gunn
(7) Day In Court
(9) House Party
(10) Girl Talk
2:55 (7) News
3:00 (3-9-10) To Tell The Truth
(4-6) Another World
(5) Bat Masterson
(7) General Hospital
3:25 (3-9-10) News
3:30 (3-9-10) Edge of Night
(4-6) You Don't Say
(5) Bold Journey
(7) Young Marrieds
4:00 (3-9-10) Secret Storm
(4-6) Match Game
(5) Count Down Carnival
(7) Trailmaster
4:15 (5) Rocky and Friends
4:25 (4-6) News
4:30 (3) Jungle Jim (M)
Supervisory Course (T-Th)
Bomba (W)
Tarzan (F)
(4-9-10) Early Show
(5) Superman
(6) Leave It To Beaver

FRIDAY

(5) Popeye, Hercules
(6) Mickey Mouse Club
(E6) Window On World
(7) Lloyd Thaxton Show
(9) Early Show
(10) Movie
5:15 (E6) Child's Literature
5:30 (3) Captain Treasure
(5) Mickey Mouse Club
(6) Cartoon Capers
(E6) Living World
6:00 (3-6) News
(5) Three Stooges
(E6) Spectrum
6:10 (10) Tell Me, Dr. Brothers
6:30 (3-6) Huntley-Brinkley
(5) Magilla Gorilla
(E6) Eastern Wisdom and Modern Life.
(7-9-10) News
7:00 (3) Klub Quiz
(5) The Texan
(6) It's A Small World
(E6) Conversational Spanish.
(7) Car 54
(10) Rifleman
7:30 (3) The Rifleman
(4-6) International Showtime — "Circus Stars of Europe"
(5) The Outer Limits
(E6) Living World
(7) The Flintstones
(9-10) Rawhide
8:00 (3-7) Farmer's Daughter
(E6) Complete Gardener
8:30 (3-4-6) Bob Hope Comedy Special—Bob Hope stars with special guests Pete Fountain, Nancy Wilson and Frankie Avalon.
(5) The Detectives
(E6) Casal's Master Class
(7) Addams Family
(9) Greatest Show On Earth.
(10) Great Adventure
9:00 (5) Movie Greats—"Loneliness of the Long Distance Runner."
(E6) Stories of Guy Maupassant.
(7) Valentine's Day
9:30 (3) My Three Sons
(4-6) Jack Benny Show—Jack and his guests, the Smothers Brothers, relive a London bombing raid when Jack entertained servicemen at the Palladium.
(7) FDR
(9-10) Gomer Pyle, USMC —While Gomer is assigned to military police duty, he encounters a pair of tough and unkempt Marines, who convince the easy-going private that it is he who is out of uniform.
10:00 (3-4-6) Jack Paar
(E6) MacNeil On Congress
(7) 12 O'Clock High
(9-10) Slattery's People
10:15 (E6) Open Mind
11:00 (3-4-5-6-7-9-10) News
11:10 (5) Movie
11:15 (10) Movie
11:27 (9) The Late Show
11:30 (3-4-6) Tonight Show
(7) Nightlife
1:00 (4) International Zone
(6) News, Sports
1:10 (9) Late, Late Show

PEPSI-COLA HALF-QUARTS

Acting Hard On Homelife

HOLLYWOOD (UPI)—Bryan Kelly, co-starrred with a dolphin in the "Flipper" series, makes his home in the San Fernando Valley but works in Florida.

This unique design for living works a hardhip on the youthful actor but has been a boon to airlines and the telephone company.

Kelly's problem is that his wife is the spectacularly beautiful Laura Devon, an actress in her own right. She must remain in Hollywood for motion picture and television commitments. Thus, spectacular telephone bills and frequent airplane trips.

Kelly rents an apartment in Florida where he lives from May through September. The series takes a vacation during the hurricane season in October, then resumes shooting from November through January.

When he returns to California in February Bryan comes home to a colorful Tudor house with high, gabled roof, beamed ceilings and two fireplaces in the San Fernando Valley. It nestles in a lush garden and is flanked by a sparkling swimming pool.

Laura and Bryan are both natives of Detroit. They met there four years ago, but were married in Hollywood when Laura came west with a contract at Universal studios.

They have no children, but a Hungarian pulf (that's a dog) named Dooley and a cat named Brock frolic around the house which is decorated with English and Italian traditional furniture.

"Our real pride is a 200-year old grandfather clock," says Kelly. "Being mid-westerners, we like solid, comfortable surroundings."

SEARS
for Complete
Silvertone
Sales and Service
Phone
729-3711 for Sales
724-5300 for Service
Cumberland, LaVale, Md.

Enjoy The Best From 13 Stations Over
5—FULL CHANNEL
CABLE TV

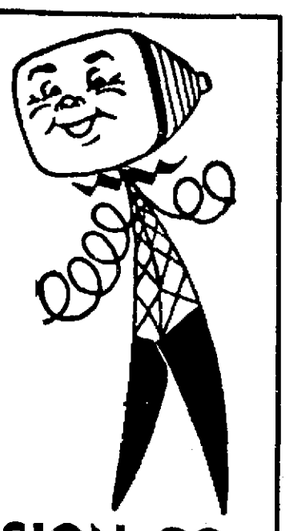

- 13 TV Stations Available, best of 5 used at all times
- Excellent Color Reception
- Free Hi Fi and Stereo FM Music
  Ask us or your FM Radio dealer about the equipment needed.
- Carrying The Nation's Top Sporting Events

POTOMAC VALLEY TELEVISION CO.
100 S. LIBERTY ST.
CALL TODAY FOR FREE DEMONSTRATION
PA 2-6540

TUESDAY

5:00 (3) Ramar
(5) Popeye, Hercules
(6) Mickey Mouse Club
(E6) Friendly Giant
(7) Lloyd Thaxton Show
5:15 (E6) The Stay Home Bunny.
5:30 (3-6) Woody Woodpecker
(5) Mickey Mouse
(E6) Living World
6:00 (3-6-7) News
(5) Three Stooges
(E6) Dr. Posin's Giants
6:10 (10) Tell Me, Dr. Brothers
6:15 (4-10) News
6:30 (3-4-6) Huntley-Brinkley
(5) Peter Purple Potamus
(E6) Youth Wants To Know
(7-9-10) News
7:00 (3) Arthur Smith Show
(4-9) News
(5) Bat Masterson
(6) Bachelor Father
(E6) Conversational Spanish.
(7) True
(10) Rifleman
7:30 (3-4-6) Mr. Novak—Debate team captain Paul Ryder leads students in a public demonstration aimed at helping passage of school bond issue.
(5) The Gladiators
(E6) Living World
(7) Combat
(9) Death Valley Days
(10) This Is America
8:00 (E6) Kiltanowski on Chess
(9-10) Joey Bishop Show—Shirley Boone portrays a pretty girl who wins Larry Borbett's heart while she is the house guest of Joey and Ellie Barnes.
8:30 (3-9-10) Red Skelton
(4) Hullabaloo — Steve Lawrence is tonight's host. Guests include the Hullaballoos, the Kinks, the Highwaymen and the Everly Brothers.
(E6) Georgetown Forum
(6-7) McHale's Navy
9:00 (6) Special of Our Times
(E6) Open End
(7) The Tycoon
9:30 (3-9-10) Petticoat Junction
(4) That Was The Week That Was.
(5) Yancy Derringer — "Gun That Murdered Lincoln."
(7) Peyton Place
10:00 (3-7) The Fugitive
(4-6) Bell Telephone Hour —Tonight's hostess Olivia de Havilland introduces guests Dorothy Collins, Richard Tucker and numerous others.
(5) Breaking Point—"The Bull Roarer."
(10) Doctors and Nurses
10:45 (E6) Germany In the News.
11:00 (3-4-5-6-7-9-10) News
11:10 (5) Hollywood's Finest
11:15 (10) Movie
11:27 (9) Late Show
11:30 (3-4-6) Tonight Show
(7) Nightlife
2:00 (9) Late, Late Show

MISSIONARY'S LIFE — Roddy McDowell stars with Gregory Peck and Thomas Mitchell in the moving adaptation of A. J. Cronin's novel about the life of a missionary entitled "Keys to the Kingdom." The feature is set for Movie 4 Matinee Saturday at 2:30 p. m. on channel four, WRC-TV.

Sunset Star In New Role

NEW YORK (UPI) —It is good news that Efrem Zimbalist Jr., late of "77 Sunset Strip," will be back on television regularly next fall as star of "The FBI Story" on ABC Sunday nights. There just aren't too many actors around who have this fellow's sort of magnetism that catnips both female and male viewers.

Monday - Friday MORNING Programs

6:10 (4) Today On Farm
6:15 (4) Look to This Day
6:25 (4) News
6:30 (4) Consultation '65
(9) Sunrise Semester
6:55 (10) Thought for the Day
7:00 (4-6) Today Show
(9) News
(10) Breakfast Time
7:15 (5) Newsbeat
7:25 (4) Today In Washington
(5) Today In Your Life
7:30 (5) Columbia Seminars
7:40 (10) King and Odie Show
7:55 (10) Funny Company
8:00 (3) Romper Room
(5) Bill Gormly Show
(7) Bozo Cartoons
(9-10) Captain Kangaroo
8:25 (4) Today In Washington
9:00 (3) Educational TV Series
(4) Today With Inga
(5-6) Romper Room
(7) Exercise Time
(9) Ranger Hal
(10) Second Chair
9:15 (10) Exploring With Science (M)
(10) For Better Speed (T)
(10) Profiles In Art (W)
(10) TBA (Th-F)
9:30 (4) Leave It to Beaver
(7) Movie 7
(10) Electronics (M)
(10) Math (T)
(10) TBA (Th-F)
9:45 (10) Concepts of Science (W)
10:00 (3-4-6) Truth or Consequences.
(5) Movie
(9) News
(10) Exercises
10:30 (3-4-6) What's This Song
(9-10) I Love Lucy
10:55 (3-4-6) NBC News
11:00 (3-4-6) Concentration
(7) Woman's World
(9-10) Andy of Mayberry
11:30 (3-7) Price Is Right
(4-6) Jeopardy
(9-10) Real McCoys
11:50 (5) Animal Rescue (M) Metropolitan Memo (T-W-Th-F)
11:55 (5) News
12:00 (3-9-10) Love of Life
(4-6) Call My Bluff
(5) Cartoon Playtime
(7) Donna Reed Show
12:25 (3-5-10) News
(9) Doctor's House Call
12:30 (3-4) I'll Bet
(5) Movie
(6) News
(7) Father Knows Best
(9-10) Search for Tomorrow
12:45 (6) Weather
(9-10) Guiding Light
12:50 (6) Make Music
12:55 (3-4-6) News

WEDNESDAY

5:00 (5) Popeye, Hercules
(6) Mickey Mouse
(E6) Window On World
(7) Lloyd Thaxton Show
5:15 (E6) Child's Literature
5:30 (3) Bamba
(5) Mickey Mouse Club
(6) Yogi Bear
(E6) Living World
6:00 (3-6-7) News
(5) Three Stooges
(E6) Beyond the Earth
6:10 (10) Tell Me, Dr. Brothers
6:15 (4-10) News
6:30 (3-4-6) Huntley-Brinkley
(5) Yogi Bear
(E6) Origami
(7-9-10) News
7:00 (3) Jamboree Time
(4-9) News
(5) The Texan
(6) Honeymooners
(E6) Parlons Francais
(7) Bachelor Father
(10) Rifleman
7:30 (3-4-6) The Virginian — The Virginian is forced to take sides in a bitter dispute between a rowdy ranching family and two domineering marshals.
(5) 77 Sunset Strip—Stuart Bailey and Jeff Spencer face two femme fatales.
(E6) Book Beat
(7) Ozzie and Harriet
(9-10) Mr. Ed
8:00 (E6) Bridge
(7) Patty Duke
(9-10) My Living Doll
8:30 (5) Stoney Burke—Master of Weapons Mark Vickers investigates arrow death of government official.
(E6) New Orleans Jazz
(7) Shindig
(9-10) Beverly Hillbillies
9:00 (3-4-6) Wednesday Night At the Movies—"Houdini" — Starring Tony Curtis and Janet Leigh.
(E6) News In Perspective
(9-10) Dick Van Dyke — Just before they are due at a formal banquet to receive an award for the Alan Brady Show, Rob and Laura accidentally dye their hands an indelible black.
9:30 (5) Esso Theatre
(7) Burke's Law
(9-10) Cara Williams Show
10:00 (E6) World of Music
(9-10) Danny Kaye Show—Guest star—Gwen Verdon.
10:30 (5) Call Mr. D.
(E6) Science and Engineering Journal
(7) ABC Scope
11:00 (3-4-5-6-7-9-10) News
11:10 (5) Movie
11:15 (10) Movie
11:27 (9) Late Show
11:30 (3-4-6) Tonight Show
(7) Nightlife
(10) Movie
12:00 (9) Late Show
1:00 (4) A Moment With . . .
(6) News, Sports
1:25 (9) Late, Late Show

CBS Slating Streisand Show

The first CBS special by the sensational Barbra Streisand, currently on Broadway in the musical "Funny Girl," will be telecast April 28. The show's title is "My Name is Barbra." On it, she will sing a song written in 1943 by long-hair composer-conductor Leonard Bernstein called "My Name is Barbara." Which ought to create enough confusion for the moment. Incidentally, Miss Streisand may have been in the process of entering this world just about the time that song was written.

WATCH and JEWELRY REPAIR SERVICE
Bring Your Watch In Today For a Complete Overhaul!
HAUGER'S
JEWELRY
16 N. CENTRE ST.
YOUR RELIABLE JEWELER

THURSDAY

5:00 (3) Jungle Jim
(5) Popeye, Hercules
(6) Mickey Mouse
(E6) Friendly Giant
(7) Lloyd Thaxton Show
5:15 (E6) Three Little Pigs
5:30 (3) Huckleberry Hound
(5) Mickey Mouse Club
(6) Huckleberry Hound
(E6) Living World
6:00 (3-6) News
(5) Three Stooges
(E6) The Lost Continent—Antarctica.
6:10 (10) Tell Me, Dr. Brothers
6:15 (4-10) News
6:30 (3-4-6) Huntley-Brinkley
(5) Huckleberry Hound
(E6) The Observing Eye
(7-9-10) News
7:00 (3-5) Bat Masterson
(4-9) News
(6) The Littlest Hobo
(E6) English
(7) Fractured Flickers
(10) Rifleman
7:30 (3-4-6) Daniel Boone — When a black killer panther terrorizes Boonesborough, a young Cajun girl is suspected of being a voodoo follower who has made a pact with the devil.
(5) The World Beyond
(E6) Living World
(7) Jonny Quest
(9-10) The Munsters — When Herman wins a family membership in an exclusive country club, the family eagerly accepts an invitation from the country club membership committee, which is anxious to size up their new members.
8:00 (E6) Antiques
(7) Donna Reed Show
(9-10) Perry Mason
8:30 (3-4-6) Dr. Kildare — A seriously ill patient refuses to submit to surgery until Dr. Gillespie agrees to sing a song in the annual Blair Hospital musical revue.
(E6) Dollar Diplomacy
(7) My Three Sons
9:00 (5) Wrestling
(E6) Senate Institution
(7) Bewitched
(9-10) Password
9:30 (3) Bewitched
(4-6) Hazel—George Baxter buys an American Flag, and Hazel decides it needs a 130-foot pole to raise it high above the ground.
(7) Peyton Place
(9) Celebrity Game
(10) Baileys of Balboa
10:00 (3) Perry Mason
(4-6) Kraft Suspense Theatre—After learning he has an incurable ailment, Paul Bryan goes to the French Riviera where he meets Leslie Thurston and her father, thrill seeking members of the international jet set.
(E6) Repertoire Workshop
(7) Jimmy Dean Show
(9-10) The Defenders
10:30 (E6) Spectrum
11:00 (3-4-5-6-7-9-10) News
11:10 (5) Hollywood's Finest
11:15 (10) Moments in Music
11:27 (9) Late Show
11:30 (3-4-6) Tonight Show
(7) Nightlife
(10) Movie
1:00 (4) University Colloquium
1:05 (9) Late, Late Show

NAME THE WORD—Allen Ludden, former host of "College Bowl," takes on the new TV quiz show, "Password," which can be viewed on channel nine, WTOP - TV, Thursdays at 9 p. m.

MOVIE GUIDE

SATURDAY
(April 10)
1:30 (9) Willie and Joe Back At the Front.
2:15 (6) Henry Aldrich's Little Secret.
2:30 (4) Angels One Five
6:00 (9) Stuffed Shirt
9:00 (4) Wild As the Wind
11:00 (3) Saint Joan
(5) Beast of Hollow Mountain.
11:10 (7) The Day the Earth Stood Still.
11:15 (9) La Strada
(10) The Thing
1:00 (10) Spy In the Sky
1:15 (4) The Man In the Net
(9) Behind the Mask

SUNDAY
11:30 (5) Kid Glove Killer
1:00 (5) Wyoming
(9) Nightfall
3:00 (5) Madame Curie
5:00 (5) Watch On the Rhine
9:00 (7) The Big Country —
11:10 (4) Richard III
11:15 (9) The Unseen
(10) Look for Silver Lining
11:25 (6) Goodbye, My Lady
11:30 (5) Meet At Appalachin

MONDAY
9:30 (7) All Mine to Give
10:00 (5) High Barbaree
12:30 (5) H. M. Bulham, Esq.
4:30 (4) Master of Ballantrae
(9) Al Jennings of Oklahoma.
(10) Public Enemy
9:30 (10) The Marauders
11:10 (5) Grand Central Murder
11:15 (10) The Big Shot
11:25 (9) Pete Kelly's Blues
1:10 (9) Millions In the Air

TUESDAY
9:30 (7) Wife Takes A Flyer
10:00 (5) Edison the Man
12:30 (5) Homecoming
4:30 (4) Return of Frontiersman.
(9) Huckleberry Finn
(10) Return of Peter Grimm.
11:10 (5) Strike Up the Band
11:15 (10) Cornered
11:25 (9) Midnight
1:10 (9) For the Defense

WEDNESDAY
9:30 (7) New York Confidential
10:00 (5) Courage of Lassie
12:30 (5) The Search
4:30 (4) The Dolly Sisters
(9) Great Victor Herbert
(10) Valley of the Giants
9:00 (3-4-6) Houdini — Tony Curtis and Janet Leigh.
11:10 (5) Tennessee Johnson
11:15 (10) Fighting 69th
11:25 (9) Captain Lightfoot
1:10 (9) Monte Carlo

THURSDAY
9:30 (7) I Accuse
10:00 (5) Gunga Din
12:30 (5) Somewhere I'll Find You."
4:30 (4) Captain Horatio Hornblower.
(9) Bagdad
(10) 20 Thousand Years In Sing Sing.
11:10 (5) Weekend At the Waldorf.
11:15 (10) Vivacious Lady
11:25 (9) Apache Territory
12:45 (9) Her Husband Lies

FRIDAY
9:30 (7) The Lone Ranger
10:00 (5) The Fugitive
12:30 (5) Night and Day
4:30 (4) Saint Joan
(9) Chicago Deadline
(10) TBA
9:00 (5) Loneliness of the Long Distance Runner
11:10 (5) Mirror Has Two Faces
11:15 (10) TBA
11:25 (9) The Miracle
1:00 (10) TBA
1:40 (9) Sing You Sinners

SATURDAY
(April 17)
2:00 (10) No. 1—The Informer
No. 2—Boy With the Green Hair.
2:30 (4) Keys to the Kingdom
5:00 (9) Breakthrough
9:00 (4) Rhapsody—Liz Taylor
11:00 (5) Black Sheep
11:10 (7) Dreamboat
11:15 (3) The Beach Comber
(9) Road to Singapore
(10) TBA
1:00 (10) TBA
1:15 (4) The Naked Street

SPORTS ON TV

SATURDAY
(April 10)
1:00 (4) TV Bowl
3:00 (3) National Football League Pro Bowl.
3:30 (7) Pro Bowlers Tour
5:00 (7) Wide World of Sports
(9-10) Master's Golf Tournament.

Cable Basketball

SUNDAY
2:00 (3) NBA Eastern Finals

Cable Baseball

MONDAY
1:15 (2) Red Sox vs. Senators

SUNDAY
12:00 (7) Champion Bowling
1:00 (10) Nationwide Bowling
1:30 (3) TV Bowl
2:00 (6) TV Bowl
(7) NBA Playoff Game
2:30 (3-9-10) Sunday Sports Special.
4:00 (3-9-10) 1965 Master's Golf
(4-6) NBC Sports in Action
MONDAY
1:15 (9) Senators vs. Red Sox
THURSDAY
9:00 (5) Wrestling
SATURDAY
(April 17)
1:00 (4) TV Bowl
2:00 (3-6-7-9) Major League Baseball.
4:30 (4) Saturday At the Races
5:00 (7) Wide World of Sports

Fourth Season Back

It will be season No. 4 for NBC's 90-minute "The Virginian" next fall. Same Wednesday night spot and same stars.

EXPERT WEDDING PHOTOGRAPHY
CANDID and FORMAL
COMPLETE PHOTOGRAPHIC SERVICES . . .
VISIT OUR NEWLY REMODELED STUDIO AT . . . 36 NORTH CENTRE STREET!
Ruhl
PHONE 724-1303
36 NORTH CENTRE ST.
Studio Hours: Daily 9:30-5 p.m. Mon. & Thurs. Eves 6:30-8 p.m.

QUEEN CITY ELECTRIC COMPANY
USED & NEW MOTORS
Motor Rewinding and Repair A Specialty
RESIDENTIAL
COMMERCIAL
INDUSTRIAL
REPAIRING
REWIRING
RELIGHTING
PA 2-1133
158 Frederick St., Cumberland

Select The Date
Now For A Fabulous
1965 New York
WORLD'S FAIR VACATION
Phone or Write Today For
FREE FOLDER
CONLON
TRAVEL AGENCY
163 N. Mechanic St.
Cumberland, Md.
Phone 724-6777

SATURDAY

(April 17)

6:30 (9) Sunrise Semester
6:45 (4) Look To This Day
6:55 (10) Thought for Today
7:00 (4) Across the Fence
(9) Education U. S. A.
(10) Eye On Agriculture
7:15 (5) News
7:25 (5) Today In Your Life
7:30 (4) Pinocchio
(5) Davey and Goliath
(9) Felix the Cat
(10) RFD #10
8:00 (3-9-10) Mr. Mayor
(4) Cousin Cupcake
(5) Captain Lee
8:15 (7) The Living Word
8:30 (7) Big Picture
9:00 (3) Modern Math
(4-6) Top Cat
(7) Christ and Meaning of Life.
(9) Ranger Hal
9:15 (6) Cartoons
9:30 (3-4-6) Hector Heathcote
(10) Tennessee Tuxedo
10:00 (3-4-6) Underdog
(5) Jungle Call
(7) December Bride
(9-10) Quick Draw McGraw
10:30 (3) Mighty Mouse
(4-6) Fireball XL5
(7) Lone Ranger
(9-10) Mighty Mouse
11:00 (3-9-10) Linus the Lion-Hearted.
(4-6) Dennis the Menace
(7) Cartoons
11:30 (3-4) Fury
(5) Astro Boy
(6-7) Porky Pig
(9-10) The Jetsons
12:00 (3-4) Exploring
(5) Stage Coach West
(6) Cartoons
(7) Bugs Bunny
(9-10) Sky King
12:15 (6) Light Time
12:30 (6) Casper Cartoons
(7) Hoppity Hooper
(9-10) My Friend Flicka
1:00 (3-10) Bandstand
(4) TV Bowl
(5) Battlefield
(6) Bugs Bunny
(7) Bowler's Choice
(9) I Love Lucy
(10) Championship Bowling
1:30 (10) TBA
(6) Schoolmaster's Calendar.
(9) Movie
2:00 (3-6-7-9) Major League Baseball
(4) The Rebel
2:30 (4) Movie
4:00 (4) Navy Log
4:30 (4) Saturday at the Races
(5) East Side Comedy
4:40 (9) News & Sports Special
5:00 (3) Addams Family
(4) Love That Bob
(6) Baseball Scoreboard
(7) Wide World of Sports
(9) Early Show
(10) Checkmate
5:10 (6) Florida Fishcapade
5:30 (3) The Munsters
(4) Best of Groucho
(6) The Big Picture
6:00 (3) Valley Barn Dance
(4) A Moment With . . .
(5) Follow the Sun
(6) Cross Section
(10) Maverick
6:15 (6) News
6:30 (4) It's Academic
(6) Donna Reed
(7) News
(9) Newsnight
7:00 (3) Gospel Time
(4) News
(5) Sugarfoot
(6) My Three Sons
(7) Trails West
(9) Battle Line
(10) Barn Dance
7:30 (3) Donna Reed Show
(4-6) Flipper.
(7) The King Family
(9-10) Jackie Gleason
8:00 (3) Dick Van Dyke
(4) Kentucky Jones—Ike rebels when he learns that his part in the school play requires him to be kissed.
(5) Ensign O'Toole
(6) University of Pittsburgh at Johnstown Scholastic Quiz.
8:30 (3-6-7) Lawrence Welk
(4) Mr. Magoo—Mr. Magoo plays Merlin, the magician who devoted his life and talents to his royal master, King Arthur.
(5) Hollywood A Go Go
(9-10) Gilligan's Island
9:00 (4) Saturday Night At the Movies — "Rhapsody" —
(9-10) Secret Agent
9:30 (3) McHale's Navy
(5) Arrest and Trial
(6) Death Valley Days
(7) Hollywood Palace
10:00 (3-9-10) Gunsmoke — John Dehner plays a guest role as a poor farmer who is branded a coward instead of a hero when he claims a reward for killing an outlaw.
(6) Cinema Six
10:30 (7) Mark Russell's Washington.
11:00 (3) Moments In Music
(6-7-9-10) News
11:10 (4) News
(7) Movie
11:15 (3) Movie
(4) Tonight Show
(9-10) Movie
11:30 (5) Chiller
12:15 (6) Adventures In Paradise.
1:00 (4) Movie Four
(10) Late, Late Show
2:20 (9) Shock

Walsh & McCagh . . .
The Famous AKRON MODERN
TRUSS Correctly Fitted
A large private fitting room — both male and female fitters — factory trained.
Priced Reasonable
Now Has the All New—
Orthoform Maternity and Orthopedic Garments
For Appointment Call:—
PA 4-3646 . . . Office
PA 4-4459 . . . Home
AUTHORIZED AKRON TRUSSES DEALER
101 N. Centre St.
Free Parking Area
Between Bedford and Frederick St.
WALSH & McCAGH PHARMACY
FREE DELIVERY
Telephone PA 4-3646

Flowers with your EASTER MESSAGE
Nothing expresses the spirit of Easter so well as flowers. Come in or phone today!
BOPP'S
Flower Shop, Inc.
Phone: 722-4330

RCA VICTOR COLOR TV
NEW 1965
82 CHANNEL
New Vista!
New Low Price:
$379.95
More COLOR to See Than Ever Before
Buy Color Television From
The Experts – Western Maryland's
Electronics Leader Since 1922!
Cumberland Electric
THREE STORES
137 VIRGINIA AVE • 41 N. CENTRE • 88 MAIN ST. FROSTBURG
Western Maryland's Color TV Specialists!

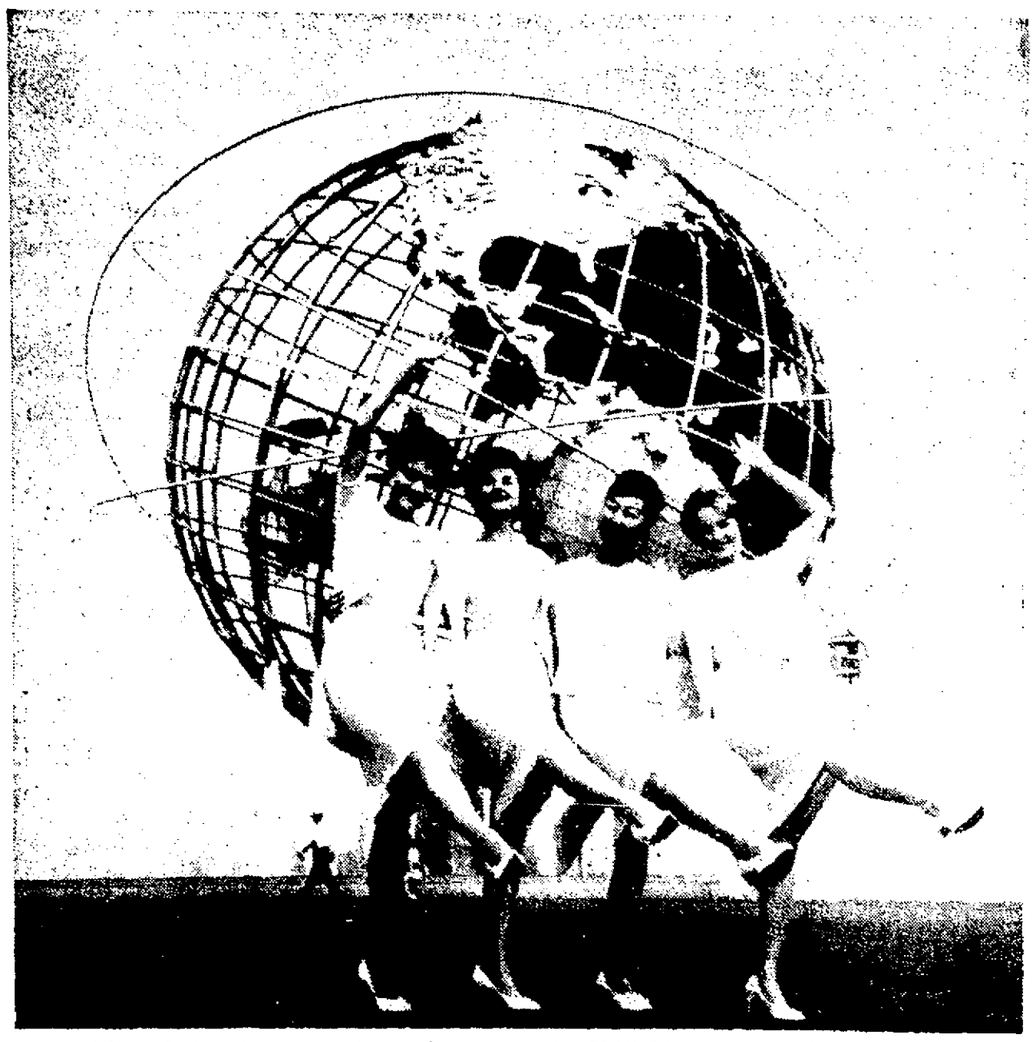

HOSTESSES READY FOR FAIR OPENING—Hostesses for the Mobil Oil Company Pavilion at the New York World's Fair are all ready for the 1965 opening of the fair on April 21. Millions of persons are expected to visit the 646-acre spectacle before it closes for the last time on October 17.

Boat Taxes May Be Used For Safety

By JACK WOLISTON
United Press International

Bills have been introduced in a number of state legislatures proposing that taxes — or at least a part of them—paid on fuels for motorboats be diverted to finance improvement of boating and boating safety.

In most instances, boatmen may claim a refund on these taxes but very few take advantage of the opportunity and the money goes into other state funds.

A number of bills introduced in Connecticut's General Assembly seek to earmark 1½ per cent of the taxes collected on the sale of all fuels to promote boating.

Many of the state's sportsmen's organizations and a number of state officials gave hearty approval to the measures in testimony before the Assembly's Finance Commitee.

Financing Needed

Theodore B. Bampton, head of the State Board of Fisheries and Game, told the committee that development of the state's waterfront areas had created "an urgent need to assure availability of waters for recreational use of our present and future generations.

"A public responsibility exists and a method of financing new developments is needed."

In Missouri recently, Jeff Napier, an official of the Outboard Club of America (OBC), told the House Roads and Highways Committee that 85 per cent of Missouri's boat owners failed to claim refunds of state taxes each year.

"Most of this revenue is going into other funds, mainly highway trust funds," he told the state legislators. "Why shouldn't Missouri's boatmen get something in return for their unclaimed fuel tax dollars in the form of access roads, launching ramps and waterside recreation areas?

"No one argues with the need for funds to maintain and improve Missouri's highways, but boats don't wear out highways, and boatmen already are paying their fair share of road upkeep in state and federal taxes on fuel used in their cars, not to mention auto and trailer license fees and expressway tolls."

Napier said these unclaimed funds would provide a "relatively painless way" of obtaining more than $750,000 to improve boating facilities in the state.

New Products

A look at foreign boating markets shows a number of new products which may be making their appearance on the American scene before long.

A British firm is turning out a collapsible boarding ladder which automatically becomes rigid when it is thrown outboard. Each rung locks under its own weight and the ladder remains rigid until the self-locking studs are unlocked by a special tool.

The ladder can be supplied in any length from 3 to 40 rungs. For storage, a 6-foot ladder, which has 8 rungs, collapses to 5 inches high, 16 inches long and 11½ inches deep. It weighs 11 pounds.

BANDS TO PLAY FOR BENEFIT—Three area bands will take part in a Band-O-Rama April 25 at the University Snack Bar on Braddock Road, Frostburg, for the benefit of the Crossroad, a clinic being formed in the area for handicapped people. Kneeling in front are, left to right, Walter Capel, President of the Crossroads, and Edward Thomas, owner of the University Snack Bar. In the back row in the same order are representatives of the three bands which will participate. They are William Atkinson, "Aliminators"; Terry Workman, "Envaders," and Harold Winters, "Countdowns."

German Airline Staged Remarkable Comeback

(EDITOR'S NOTE: As befits an industry that symbolizes free intercourse among free nations, the airlines of America's former enemies in World War II have contributed much to erasing the bitter memories of that struggle. UPI Aviation Editor Robert J. Serling describes in a series of three dispatches how the German, Japanese and Italian airlines picked up the war-shattered pieces, the first two with much American help, and rebuilt to become among the world's leading air carriers. Today: Lufthansa German Airlines.)

By ROBERT J. SERLING
UPI Aviation Editor

The story of Lufthansa is the story of one of commercial aviation's greatest comebacks.

This is an airline with roots dating as far back as 1919, when a predecessor company was operating scheduled air mail service between Berlin and Weimar. Lufthansa itself was the child of a merger between two airlines known as Aero-Lloyd and Junker — the latter also an aircraft manufacturer.

The merger took place in 1926. By the time World War II started, Lufthansa was a globe-girdling carrier with routes embracing all of Europe and extending to North and South America, the Far East and Middle East. It was carrying 200,000 passengers a year and was about to start scheduled air service to Japan in conjunction with Japan's national airline when war began.

Lufthansa managed to keep going on a limited basis during the war, operating flights within Germany as well as service to Turkey, Italy, Spain and Portugal. Germany's defeat ended the airline's existence, although it was not until 1951 that Lufthansa officially was liquidated.

Lufthansa began its postwar rebirth in 1952, when the West German government established a committee to study the organization of a commercial airline. Not until 1955 did West Germany regain the right to engage in aviation activities, but the Allies already had given the Bonn government permission to actually start planning Lufthansa's revival.

The airline's first equipment order came in 1953, when it purchased four Lockheed Super-G Constellations for its proposed intercontinental routes, plus four Convair 340's for use within Europe.

Flight crew personnel was a problem. Former Lufthansa captains were interviewed but only a few were judged suitable for reemployment. Ex-Luftwaffe pilots also were screened and some hired. But Lufthansa still had to borrow crews from other airlines to operate in its early years. British European Airlines furnished some pilots. Trans World Airlines and Eastern Air Lines, two U.S. carriers with considerable Constellation experience, furnished the bulk of pilots, flight engineers and navigators for the overseas schedules. Lufthansa now trains its own crews but acknowledges a deep debt to the cooperation it received in those early days.

Today, Lufthansa probably is the world's only major airline run by four "presidents." These are the four members of its executive board, and each has equal authority—an unusual situation in the airline industry where most carriers are dominated by a single, strong personality. Its employes number about 12,000.

Its current fleet numbers 45 aircraft, most of them jets, including long-range 707's and the new Boeing 727 trijets.

The only non-American equipment it operates are seven British-built Viscounts. The Constellations it once flew across the Atlantic are now used in an "air bus" service between Frankfurt and Hamburg, patterned after Eastern's famous Air Shuttle.

Lufthansa's own progress is a mirror of what has happened in civil aviation over the past three decades. In 1926, when Lufthansa started passenger service, it had 152 planes and carried just under 7,000 passengers during that first year. Last year, Lufthansa's 45 airliners carried 2 million passengers.

Band-O-Rama To Benefit New Clinic

A Band-O-Rama for the benefit of The Crossroad, a clinic for handicapped persons, will be held on Sunday, April 25 at the University Snack Bar, Braddock Road in Frostburg.

Bands taking part in the benefit performance will be "The Aliminators," "The Countdowns," and "The Evaders."

The Crossroad is being formed to assist handicapped persons in this area and during the past several months equipment including adjustable tables, X-ray equipment, have been donated by civic groups and other interested persons.

The clinic also is looking for a desirable location so it may become a functioning operation in the near future.

Anyone wishing to assist the clinic may write to The Crossroad, PO Box 22, Frostburg.

Prison Is Italian Resort

The island of Santo Stefano near Ischia in the south of Italy is being transformed from a penal colony to a seaside resort. Santo Stefano with its penitentiary built in 1795 is 24 miles from Ischia in the Pontine Archipelago.

Places to Go— Things to do—

CUMBERLAND, MD., TIMES-NEWS, SATURDAY, APRIL 10, 1965

Cruises From Baltimore Proving Very Popular

The first in the 1965 series of spring cruises out of Baltimore by the Moore-McCormack Lines SS Argentina has been sold out.

Successful booking of the luxury liner on its seven-day cruise to San Juan and St. Thomas was announced by Captain Frank J. Highes, chairman of the Maryland Cruises Committee, sponsor of the three sailings.

Approximately 400 passengers from the Maryland area and surrounding states will be on board the vessel when it sails from the Dundalk Marine Terminal on April 30.

Reservations may still be made on the two other cruises scheduled to depart Baltimore in May. The second cruise of six days will depart May 7 and the final five-day trip will begin May 13.

The cruise committee was formed in 1962 in an effort to stimulate passenger vessel sailings from Baltimore. It is sponsored jointly by the Baltimore Chamber of Commerce and the Maryland Port Authority.

All the trips from Baltimore have been from the Dundalk Marine Terminal on Broening Highway. The new cargo and passenger facility was recently opened and offers automobile storage at pierside.

Information and reservations may be obtained from any travel agent.

Several local couples already have booked passage on the cruises.

Gas Pavilion At Fair Plans New Features

NEW YORK (UPI) — The western states again will be well represented at the 1965 World's Fair here, but the strongest strains of "Home On The Range" will emanate from the Festival of Gas pavilion in the industrial area.

Included in the half-million dollars worth of new features scheduled for the pavilion by the gas industry are live cooking demonstrations, on the latest gas ranges and barbecues, an expanded Gaslight Patio accenting the fun of outdoor living, new films on cooking in the Festival Theater and an extensive appliance display in the pavilion gardens.

The revolving Carousel this year will feature a series of exhibits tracing the development of the gas industry from the days of gas-lit streets.

The new display of gas appliances will run from ranges and dryers to water heaters and air conditioning units.

Last season's recipe for finding fun in food will be renewed with four color films based on popular cook books, along with the reopening of one of the top eating places at the Fair, the glamorous Festival 64-65 American Restaurant, operated by Restaurant Associate.

Common Glory To Return

The Jamestown Corporation has announced that "The Common Glory" will be returned to Matoaka Lake Amphitheater, Williamsburg, Va., in 1965 for a ten-week season beginning June 21.

The drama will replace Paul Green's companion play, "The Founders" which was revived in 1964 after a six year absence from Williamsburg.

The resumption of "The Common Glory" for another season has been made possible by area citizens who raised $12,500 "seed money" to meet opening expenses.

European Rail Ticket Available

Railroad travel in 13 Western European countries has been further simplified with the introduction of Eurailtariff.

It makes it possible for one ticket to be used between destinations instead of several. A traveler can get the price of any trip in minutes from a travel agent.

Eurailtariff covers all Trans Europe Expresses and crack trains. Sleeping accommodations and reservations are also included in the new service. Participating countries are the same which sponsor Eurailpass and Eurailgroup are Austria, Belgium, Denmark, France, Germany, Italy, Luxembourg, Netherlands, Norway, Portugal, Spain, Sweden and Switzerland.

SKIING TOWARD SUMMER —Nancy Osborn is rushing the season a bit at Florida's Cypress Gardens.

the Cas Taylors
Corner Valley & N. Mechanic

enjoy DISCOTHÈQUE dancing TO THE NEW STEREO BIG SOUND OF SEEBURG MUSIC
EVENINGS, AFTER 9:00 p.m.
Clarysville Inn
An authorized Seeburg discotheque

Family Fun
Clean Modern Surroundings, 15 Tables — Refreshments
Open Noon — 12 Midnight

GOLDEN CUE
Searstown

Hill Top Inn
RESTAURANT
Route 40, 3 Miles East . . . GRANTSVILLE . . .
Like Good Fried CHICKEN??
Whether you have a party of 2 or 80
COME DINE IN OUR NEWLY REMODELED DINING ROOM
Phone 895-5168

CIRCLE INN
Foot of Dingle Hill
Phone 729-9872
Catering to Wedding Receptions, Private Parties, Banquets

Z & S Tavern
523 N. Centre St.
• Luncheon & Snacks
• Low Package Goods Prices
• Cold Draft Beer

LET'S GO BOWLING!
ENTER NOW!
EASTER ADULT-JUNIOR TOURNAMENT
ENTRIES CLOSE AT MIDNIGHT, APRIL 15th
For Further Details Contact The Lanes:
WHITE OAK LANES
White Oaks Shopping Center
Phone PA 4-6262
Snack Bar Open 'til 1 a.m.

DANCE!
SAT. NITE
9 to 12
Music By
PARK WILLIAMS COMBO
Eagles Home
North Mechanic St.
Cumberland, Md.

STAR RESTAURANT
31 Baltimore St.
SPECIAL SUPPER
Every Evening 95c
Served From 4 to 8 p.m.
Saturday and Monday SPECIALS
Roast Chicken 85c
Fried Young Chicken 85c
Fried Ham Plate .. 90c
Breaded Veal Cutlet 85c
Open Every Day
6 a.m. till 8 p.m.
CLOSED SUNDAYS
Good Food, and Service
AIR CONDITIONED

Broiled Fillet Mignon $2.00
With 2 Vegetables
SIRLOIN STRIP STEAK
IMPERIAL CRAB
DEVILED CRAB
OYSTERS
CRAB CAKES
SHRIMP
¼ LB. HAMBURGERS
KOSHER CORNED BEEF
LOBSTER TAILS
BEER - WINE - LIQUORS
ORDERS TO GO
The Dolphin Bar
35 N. Liberty PA 4-9822

TONITE ONLY
The Exciting
Avantis
DON'T MISS THEM!
SOUTHERN LOUNGE
60 N. Mech. St.

GERMAN FOODS
MITTAG
ESSEN
That's
LUNCHEON
In German
That's
PLEASURE
in Any
Language
At—
Warner's
German Restaurant
CRESAPTOWN
729-2361

Good Food
Low Prices
Fast Service
ALWAYS OPEN
CENTRAL
LUNCH & Dining Room
71 North Centre Street